

Superintendencia de Seguros y Reaseguros de Panamá Participación de Mercado por Aseguradora



AL MES DE ENERO DE 2018

| # | Compañía de Seguros | Primas Suscritas | % Primas | # | Siniestros Pagados | % Siniestros | Sinestralidad Promedio |
|--------------|---|-------------------------|-------------|----|------------------------|--------------|------------------------|
| 1 | ASSA COMPAÑÍA DE SEGUROS, S.A | 32,159,227.14 | 24.9% | 3 | 7,749,770.87 | 12.7% | 24.1% |
| 2 | COMPAÑÍA INTERNACIONAL DE SEGUROS, S.A | 19,308,659.71 | 14.9% | 2 | 10,263,935.24 | 16.9% | 53.2% |
| 3 | MAPFRE PANAMÁ, S.A | 15,825,097.38 | 12.2% | 1 | 15,224,060.15 | 25.0% | 96.2% |
| 4 | PAN AMERICAN LIFE INSURANCE DE PANAMÁ, S.A | 13,372,123.38 | 10.3% | 5 | 5,129,849.58 | 8.4% | 38.4% |
| 5 | SEGUROS SURAMERICANA, S.A | 12,492,519.98 | 9.7% | 6 | 3,988,932.01 | 6.6% | 31.9% |
| 6 | ASSICURAZIONI GENERALI, S.p.A. | 9,255,336.79 | 7.2% | 4 | 5,924,408.31 | 9.7% | 64.0% |
| 7 | ASEGURADORA ANCON, S.A | 4,910,584.72 | 3.8% | 7 | 2,789,515.83 | 4.6% | 56.8% |
| 8 | GENERAL DE SEGUROS, S.A. | 3,321,620.93 | 2.6% | 12 | 687,364.02 | 1.1% | 20.7% |
| 9 | SEGUROS FEDPA, S.A | 3,064,727.50 | 2.4% | 9 | 1,329,525.22 | 2.2% | 43.4% |
| 10 | BANESCO SEGUROS, S.A. | 2,008,781.84 | 1.6% | 17 | 351,279.61 | 0.6% | 17.5% |
| 11 | ASEGURADORA GLOBAL, S.A | 1,885,784.86 | 1.5% | 10 | 1,113,726.89 | 1.8% | 59.1% |
| 12 | WORLDWIDE MEDICAL ASSURANCE, LTD | 1,643,019.10 | 1.3% | 8 | 1,501,108.09 | 2.5% | 91.4% |
| 13 | NACIONAL DE SEGUROS DE PANAMÁ Y CENTROAMÉRICA | 1,589,861.02 | 1.2% | 15 | 461,691.91 | 0.8% | 29.0% |
| 14 | ACERTA SEGUROS | 1,460,666.57 | 1.1% | 11 | 811,536.90 | 1.3% | 55.6% |
| 15 | ALIADO SEGUROS | 1,081,746.06 | 0.8% | 22 | 241,359.83 | 0.4% | 22.3% |
| 16 | ÓPTIMA COMPAÑÍA DE SEGUROS, S.A. | 939,405.11 | 0.7% | 16 | 428,729.11 | 0.7% | 45.6% |
| 17 | MULTIBANK SEGUROS, S.A | 854,882.44 | 0.7% | 21 | 254,850.78 | 0.4% | 29.8% |
| 18 | LA REGIONAL DE SEGUROS, S.A | 825,871.67 | 0.6% | 24 | 173,747.10 | 0.3% | 21.0% |
| 19 | MERCANTIL PANAMÁ SEGUROS, S.A | 675,011.12 | 0.5% | 19 | 296,416.31 | 0.5% | 43.9% |
| 20 | VIVIR COMPAÑÍA DE SEGUROS, S.A. | 633,827.78 | 0.5% | 13 | 601,923.19 | 1.0% | 95.0% |
| 21 | ASEGURADORA DEL ISTMO, S.A. (ADISA) | 449,253.22 | 0.3% | 25 | 73,066.73 | 0.1% | 16.3% |
| 22 | CHUBB SEGUROS PANAMA, S.A. | 405,580.10 | 0.3% | 26 | 2,147.64 | 0.0% | 0.5% |
| 23 | SAGICOR PANAMÁ, S.A | 362,207.08 | 0.3% | 20 | 290,315.77 | 0.5% | 80.2% |
| 24 | LA FLORESTA DE SEGUROS Y VIDA, S.A | 340,985.20 | 0.3% | 14 | 532,249.50 | 0.9% | 156.1% |
| 25 | BUPA PANAMÁ, S.A. | 306,194.43 | 0.2% | 23 | 240,877.77 | 0.4% | 78.7% |
| 26 | SEGUROS BBA. CORP. | 90,029.22 | 0.1% | 18 | 341,946.82 | 0.6% | 379.8% |
| TOTAL | | \$129,263,004.35 | 100% | | \$60,804,335.18 | 100% | 47.0% |

Participación de Mercado

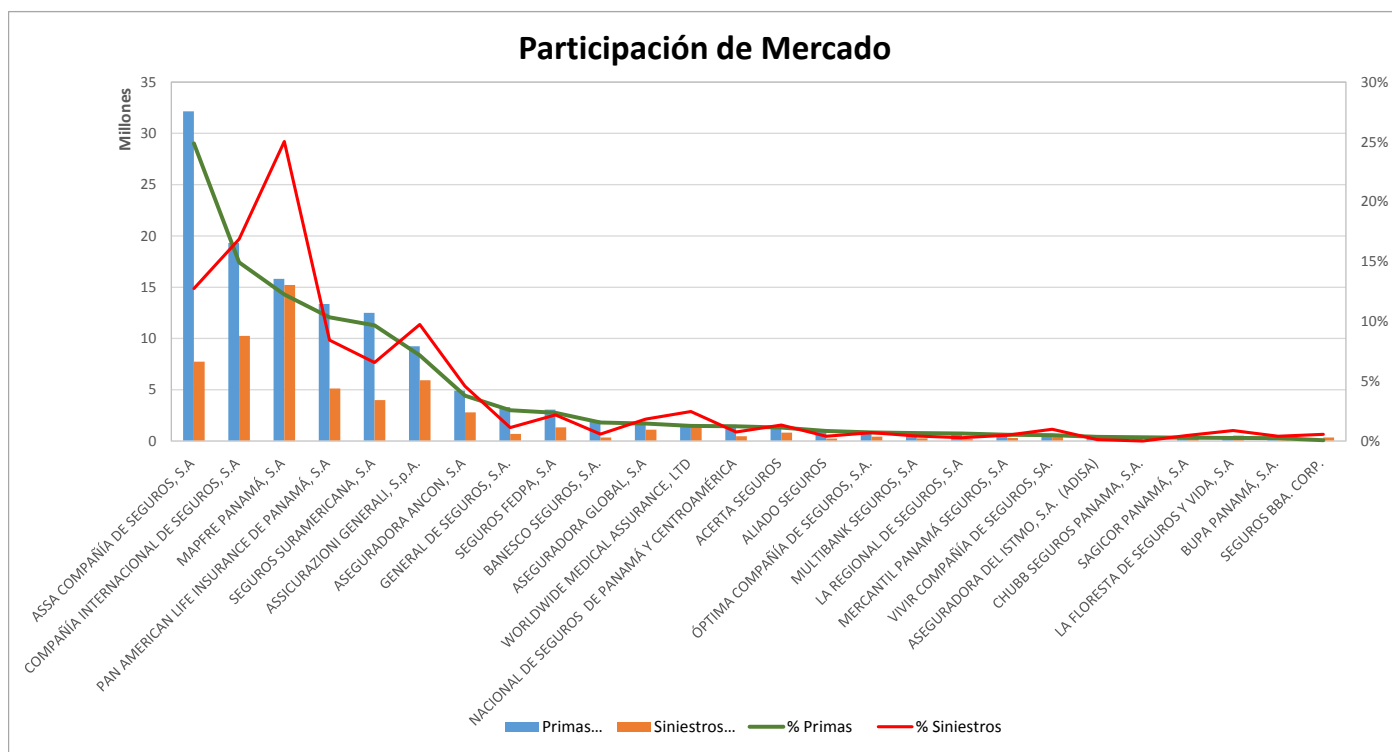

Superintendencia de Seguros y Reaseguros de Panamá Participación de Mercado por Aseguradora



ACERTA SEGUROS

AL MES DE ENERO DE 2018

| # | Ramos de Seguros | Acumulado en Primas | % Primas | # | Acumulado en Siniestros | % Siniestros | Sinestralidad Promedio |
|--------------|-----------------------|-----------------------|-------------|----|-------------------------|--------------|------------------------|
| 1 | Automóvil | 467,200.11 | 32.0% | 1 | 508,082.20 | 62.6% | 108.8% |
| 2 | Fianzas | 290,355.62 | 19.9% | 13 | 0.00 | 0.0% | 0.0% |
| 3 | Responsabilidad Civil | 163,541.12 | 11.2% | 6 | 18,656.06 | 2.3% | 11.4% |
| 4 | Salud | 110,039.32 | 7.5% | 3 | 93,408.65 | 11.5% | 84.9% |
| 5 | Transporte de Carga | 106,155.79 | 7.3% | 5 | 27,032.84 | 3.3% | 25.5% |
| 6 | Incendio | 98,119.71 | 6.7% | 9 | 4,263.15 | 0.5% | 4.3% |
| 7 | Ramos Técnicos | 71,528.78 | 4.9% | 12 | 129.54 | 0.0% | 0.2% |
| 8 | Vida Individual | 62,331.51 | 4.3% | 14 | 0.00 | 0.0% | 0.0% |
| 9 | Casco | 32,707.69 | 2.2% | 2 | 113,400.00 | 14.0% | 346.7% |
| 10 | Accidentes Personales | 27,558.94 | 1.9% | 8 | 6,858.87 | 0.8% | 24.9% |
| 11 | Colectivo de Vida | 25,854.35 | 1.8% | 4 | 30,624.71 | 3.8% | 118.5% |
| 12 | Multirisgo | 8,153.78 | 0.6% | 7 | 7,888.80 | 1.0% | 96.8% |
| 13 | Otros | 7,571.76 | 0.5% | 10 | 838.98 | 0.1% | 11.1% |
| 14 | Robo | -10,451.91 | -0.7% | 11 | 353.10 | 0.0% | -3.4% |
| TOTAL | | \$1,460,666.57 | 100% | | \$811,536.90 | 100% | 55.6% |

ACERTA SEGUROS

AL MES DE ENERO DE 2018

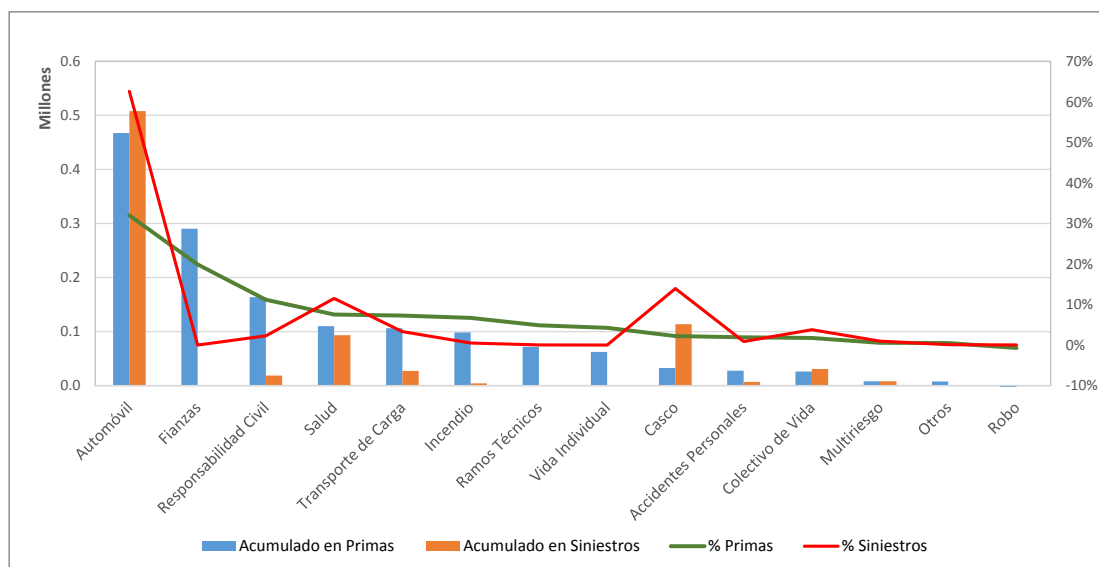

Superintendencia de Seguros y Reaseguros de Panamá Participación de Mercado por Aseguradora



ALIADO SEGUROS

AL MES DE ENERO DE 2018

| # | Ramos de Seguros | Acumulado en Primas | % Primas | # | Acumulado en Siniestros | % Siniestros | Sinestralidad Promedio |
|--------------|-----------------------|-----------------------|-------------|----|-------------------------|--------------|------------------------|
| 1 | Automóvil | 350,289.83 | 32.4% | 1 | 166,315.44 | 68.9% | 47.5% |
| 2 | Fianzas | 257,571.27 | 23.8% | 9 | 0.00 | 0.0% | 0.0% |
| 3 | Incendio | 250,817.03 | 23.2% | 3 | 16,544.46 | 6.9% | 6.6% |
| 4 | Colectivo de Vida | 81,641.86 | 7.5% | 2 | 28,315.03 | 11.7% | 34.7% |
| 5 | Ramos Técnicos | 44,999.82 | 4.2% | 4 | 11,586.54 | 4.8% | 25.7% |
| 6 | Transporte de Carga | 41,918.11 | 3.9% | 10 | 0.00 | 0.0% | 0.0% |
| 7 | Responsabilidad Civil | 14,997.78 | 1.4% | 8 | 422.22 | 0.2% | 2.8% |
| 8 | Otros | 13,416.51 | 1.2% | 5 | 7,348.51 | 3.0% | 54.8% |
| 9 | Accidentes Personales | 11,649.00 | 1.1% | 7 | 4,094.24 | 1.7% | 35.1% |
| 10 | Multirisgo | 6,824.63 | 0.6% | 6 | 6,733.39 | 2.8% | 98.7% |
| 11 | Casco | 6,677.93 | 0.6% | 11 | 0.00 | 0.0% | 0.0% |
| 12 | Robo | 942.29 | 0.1% | 12 | 0.00 | 0.0% | 0.0% |
| 13 | Salud | 0.00 | 0.0% | 13 | 0.00 | 0.0% | 0.0% |
| 14 | Vida Individual | 0.00 | 0.0% | 14 | 0.00 | 0.0% | 0.0% |
| TOTAL | | \$1,081,746.06 | 100% | | \$241,359.83 | 100% | 22.3% |

ALIADO SEGUROS

AL MES DE ENERO DE 2018

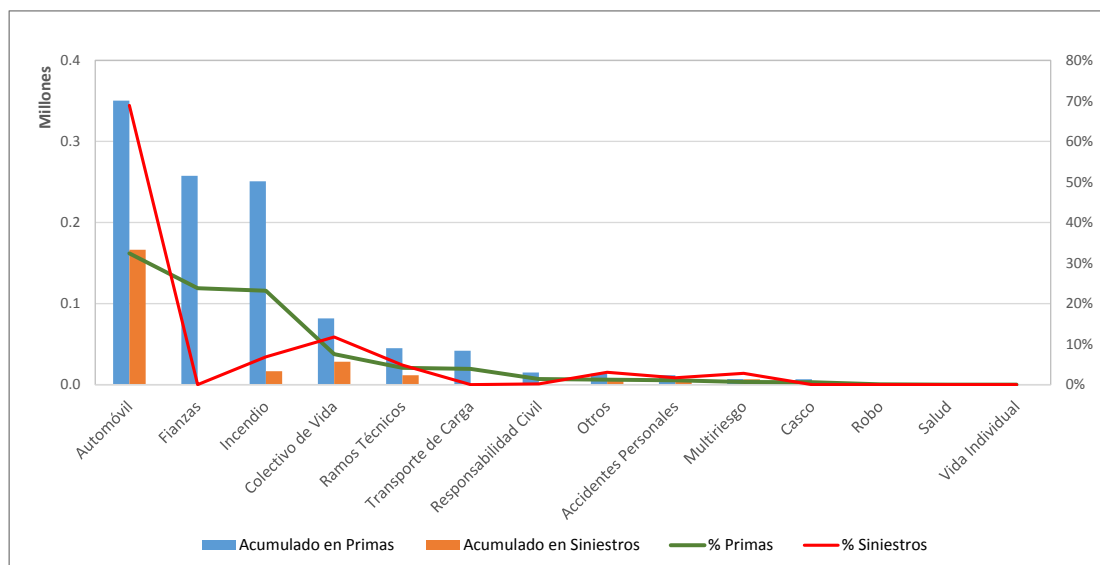

Superintendencia de Seguros y Reaseguros de Panamá Participación de Mercado por Aseguradora



ASEGURADORA ANCON, S.A

AL MES DE ENERO DE 2018

| # | Ramos de Seguros | Acumulado en Primas | % Primas | # | Acumulado en Siniestros | % Siniestros | Sinestralidad Promedio |
|--------------|-----------------------|-----------------------|-------------|----|-------------------------|--------------|------------------------|
| 1 | Automóvil | 2,050,996.86 | 41.8% | 1 | 1,155,211.71 | 41.4% | 56.3% |
| 2 | Salud | 1,135,266.22 | 23.1% | 2 | 973,331.42 | 34.9% | 85.7% |
| 3 | Fianzas | 477,689.38 | 9.7% | 6 | 18,906.33 | 0.7% | 4.0% |
| 4 | Incendio | 354,981.53 | 7.2% | 3 | 410,213.36 | 14.7% | 115.6% |
| 5 | Colectivo de Vida | 320,148.15 | 6.5% | 4 | 195,638.78 | 7.0% | 61.1% |
| 6 | Otros | 206,542.04 | 4.2% | 14 | -835.25 | 0.0% | 0.0% |
| 7 | Responsabilidad Civil | 135,099.31 | 2.8% | 7 | 7,346.43 | 0.3% | 5.4% |
| 8 | Accidentes Personales | 51,155.07 | 1.0% | 5 | 26,326.27 | 0.9% | 51.5% |
| 9 | Ramos Técnicos | 49,222.82 | 1.0% | 10 | 0.00 | 0.0% | 0.0% |
| 10 | Vida Individual | 45,914.66 | 0.9% | 11 | 0.00 | 0.0% | 0.0% |
| 11 | Transporte de Carga | 35,119.04 | 0.7% | 9 | 855.50 | 0.0% | 2.4% |
| 12 | Multirisgo | 23,650.73 | 0.5% | 8 | 2,521.28 | 0.1% | 10.7% |
| 13 | Casco | 13,228.62 | 0.3% | 12 | 0.00 | 0.0% | 0.0% |
| 14 | Robo | 11,570.29 | 0.2% | 13 | 0.00 | 0.0% | 0.0% |
| TOTAL | | \$4,910,584.72 | 100% | | \$2,789,515.83 | 100% | 56.8% |

ASEGURADORA ANCON, S.A

AL MES DE ENERO DE 2018

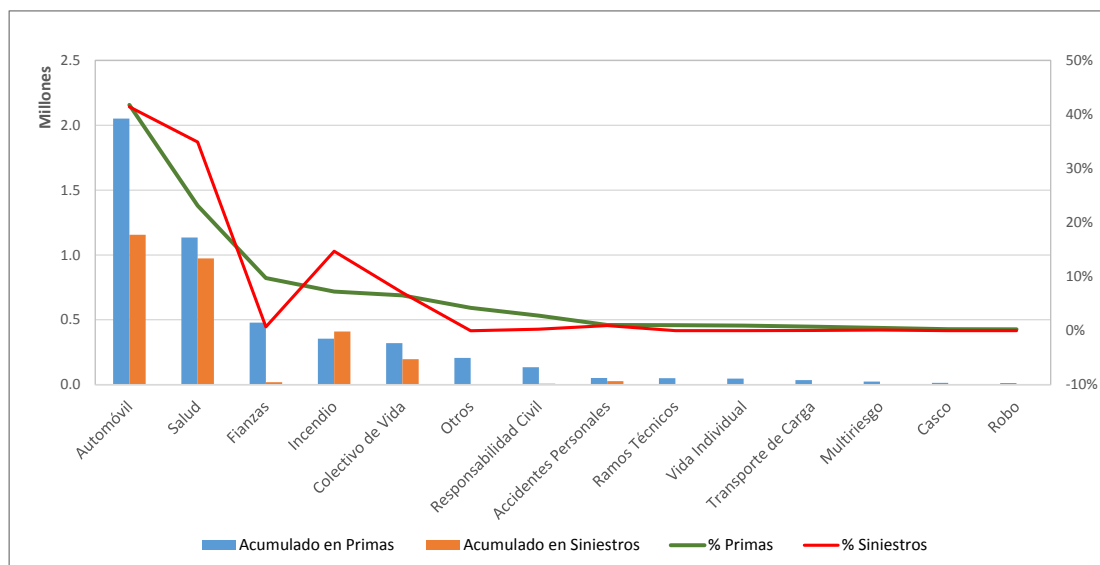

Superintendencia de Seguros y Reaseguros de Panamá Participación de Mercado por Aseguradora



ASEGURADORA DEL ISTMO, S.A. (ADISA)

AL MES DE ENERO DE 2018

| # | Ramos de Seguros | Acumulado en Primas | % Primas | # | Acumulado en Siniestros | % Siniestros | Sinestralidad Promedio |
|--------------|-----------------------|---------------------|-------------|----|-------------------------|--------------|------------------------|
| 1 | Fianzas | 360,850.66 | 80.3% | 1 | 52,520.53 | 71.9% | 14.6% |
| 2 | Vida Individual | 39,444.32 | 8.8% | 8 | 0.00 | 0.0% | 0.0% |
| 3 | Salud | 25,556.35 | 5.7% | 4 | 1,534.60 | 2.1% | 6.0% |
| 4 | Responsabilidad Civil | 16,173.23 | 3.6% | 9 | 0.00 | 0.0% | 0.0% |
| 5 | Robo | 6,335.50 | 1.4% | 10 | 0.00 | 0.0% | 0.0% |
| 6 | Incendio | 6,060.33 | 1.3% | 11 | 0.00 | 0.0% | 0.0% |
| 7 | Accidentes Personales | 1,753.79 | 0.4% | 5 | 608.63 | 0.8% | 34.7% |
| 8 | Colectivo de Vida | 1,011.55 | 0.2% | 6 | 299.16 | 0.4% | 29.6% |
| 9 | Transporte de Carga | 250.00 | 0.1% | 12 | 0.00 | 0.0% | 0.0% |
| 10 | Automóvil | 0.00 | 0.0% | 2 | 12,415.42 | 17.0% | #jDIV/0! |
| 11 | Otros | 0.00 | 0.0% | 7 | 9.79 | 0.0% | #jDIV/0! |
| 12 | Casco | 0.00 | 0.0% | 13 | 0.00 | 0.0% | 0.0% |
| 13 | Multirisgo | 0.00 | 0.0% | 14 | 0.00 | 0.0% | 0.0% |
| 14 | Ramos Técnicos | -8,182.51 | -1.8% | 3 | 5,678.60 | 7.8% | -69.4% |
| TOTAL | | \$449,253.22 | 100% | | \$73,066.73 | 100% | 16.3% |

ASEGURADORA DEL ISTMO, S.A. (ADISA)

AL MES DE ENERO DE 2018

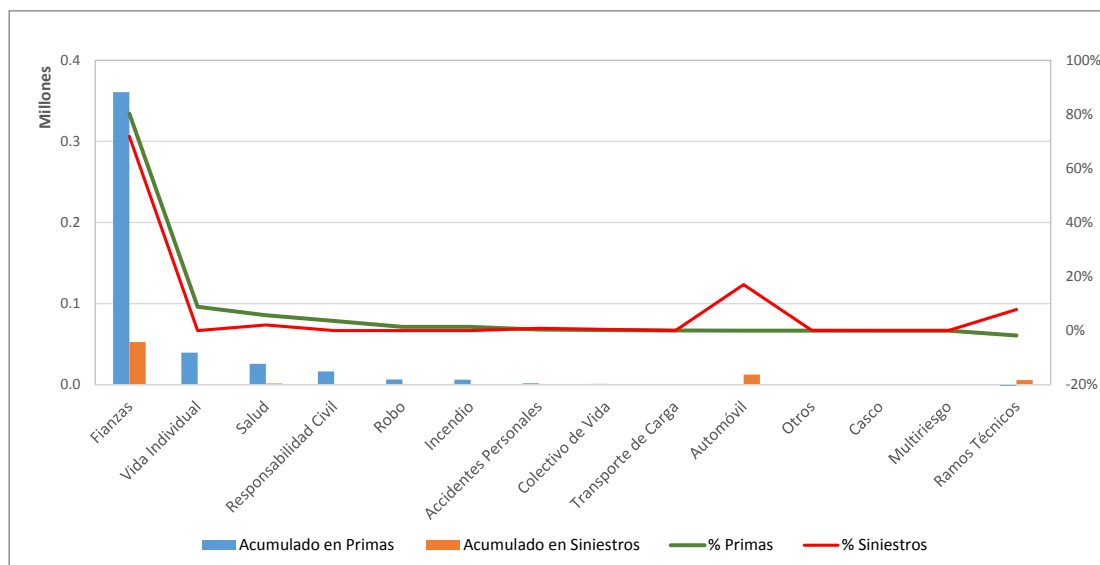

Superintendencia de Seguros y Reaseguros de Panamá Participación de Mercado por Aseguradora



ASSA COMPAÑÍA DE SEGUROS, S.A

AL MES DE ENERO DE 2018

| # | Ramos de Seguros | Acumulado en Primas | % Primas | # | Acumulado en Siniestros | % Siniestros | Sinestralidad Promedio |
|--------------|-----------------------|------------------------|-------------|----|-------------------------|--------------|------------------------|
| 1 | Incendio | 8,353,144.49 | 26.0% | 6 | 354,442.79 | 4.6% | 4.2% |
| 2 | Otros | 5,530,317.01 | 17.2% | 8 | 187,232.56 | 2.4% | 3.4% |
| 3 | Salud | 3,670,732.65 | 11.4% | 1 | 2,788,930.38 | 36.0% | 76.0% |
| 4 | Automóvil | 3,220,304.35 | 10.0% | 2 | 2,154,037.54 | 27.8% | 66.9% |
| 5 | Colectivo de Vida | 3,141,769.31 | 9.8% | 3 | 666,720.19 | 8.6% | 21.2% |
| 6 | Responsabilidad Civil | 2,266,896.65 | 7.0% | 10 | 127,481.66 | 1.6% | 5.6% |
| 7 | Vida Individual | 2,134,206.23 | 6.6% | 4 | 533,643.23 | 6.9% | 25.0% |
| 8 | Fianzas | 1,559,751.63 | 4.9% | 5 | 356,930.70 | 4.6% | 22.9% |
| 9 | Robo | 1,280,789.28 | 4.0% | 7 | 202,982.82 | 2.6% | 15.8% |
| 10 | Transporte de Carga | 440,793.28 | 1.4% | 11 | 91,100.10 | 1.2% | 20.7% |
| 11 | Accidentes Personales | 277,943.92 | 0.9% | 13 | 44,073.03 | 0.6% | 15.9% |
| 12 | Ramos Técnicos | 165,170.04 | 0.5% | 12 | 53,606.35 | 0.7% | 32.5% |
| 13 | Multirisgo | 69,691.74 | 0.2% | 14 | 12,120.97 | 0.2% | 17.4% |
| 14 | Casco | 47,716.56 | 0.1% | 9 | 176,468.55 | 2.3% | 369.8% |
| TOTAL | | \$32,159,227.14 | 100% | | \$7,749,770.87 | 100% | 24.1% |

ASSA COMPAÑÍA DE SEGUROS, S.A

AL MES DE ENERO DE 2018

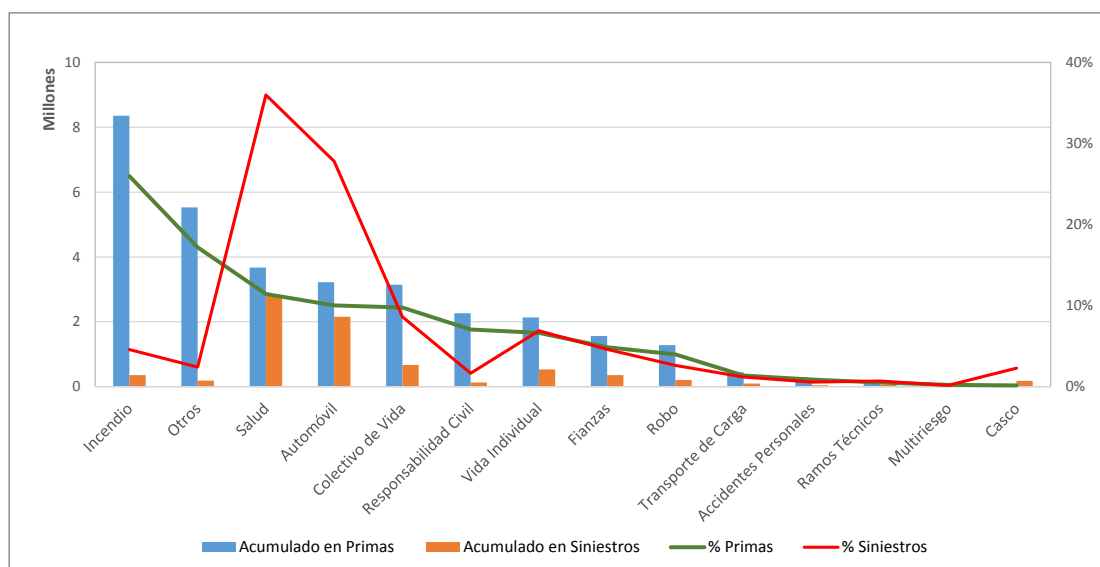

Superintendencia de Seguros y Reaseguros de Panamá Participación de Mercado por Aseguradora



ASEGURADORA GLOBAL, S.A

AL MES DE ENERO DE 2018

| # | Ramos de Seguros | Acumulado en Primas | % Primas | # | Acumulado en Siniestros | % Siniestros | Sinestralidad Promedio |
|--------------|-----------------------|-----------------------|-------------|----|-------------------------|--------------|------------------------|
| 1 | Colectivo de Vida | 908,281.92 | 48.2% | 2 | 321,531.85 | 28.9% | 35.4% |
| 2 | Automóvil | 501,249.61 | 26.6% | 1 | 530,136.73 | 47.6% | 105.8% |
| 3 | Otros | 171,109.12 | 9.1% | 3 | 260,719.69 | 23.4% | 152.4% |
| 4 | Incendio | 117,367.26 | 6.2% | 4 | 1,338.62 | 0.1% | 1.1% |
| 5 | Fianzas | 95,393.03 | 5.1% | 5 | 0.00 | 0.0% | 0.0% |
| 6 | Vida Individual | 46,508.46 | 2.5% | 6 | 0.00 | 0.0% | 0.0% |
| 7 | Accidentes Personales | 45,875.46 | 2.4% | 7 | 0.00 | 0.0% | 0.0% |
| 8 | Robo | 0.00 | 0.0% | 8 | 0.00 | 0.0% | 0.0% |
| 9 | Salud | 0.00 | 0.0% | 9 | 0.00 | 0.0% | 0.0% |
| 10 | Ramos Técnicos | 0.00 | 0.0% | 10 | 0.00 | 0.0% | 0.0% |
| 11 | Transporte de Carga | 0.00 | 0.0% | 11 | 0.00 | 0.0% | 0.0% |
| 12 | Responsabilidad Civil | 0.00 | 0.0% | 12 | 0.00 | 0.0% | 0.0% |
| 13 | Casco | 0.00 | 0.0% | 13 | 0.00 | 0.0% | 0.0% |
| 14 | Multirisgo | 0.00 | 0.0% | 14 | 0.00 | 0.0% | 0.0% |
| TOTAL | | \$1,885,784.86 | 100% | | \$1,113,726.89 | 100% | 59.1% |

ASEGURADORA GLOBAL, S.A

AL MES DE ENERO DE 2018

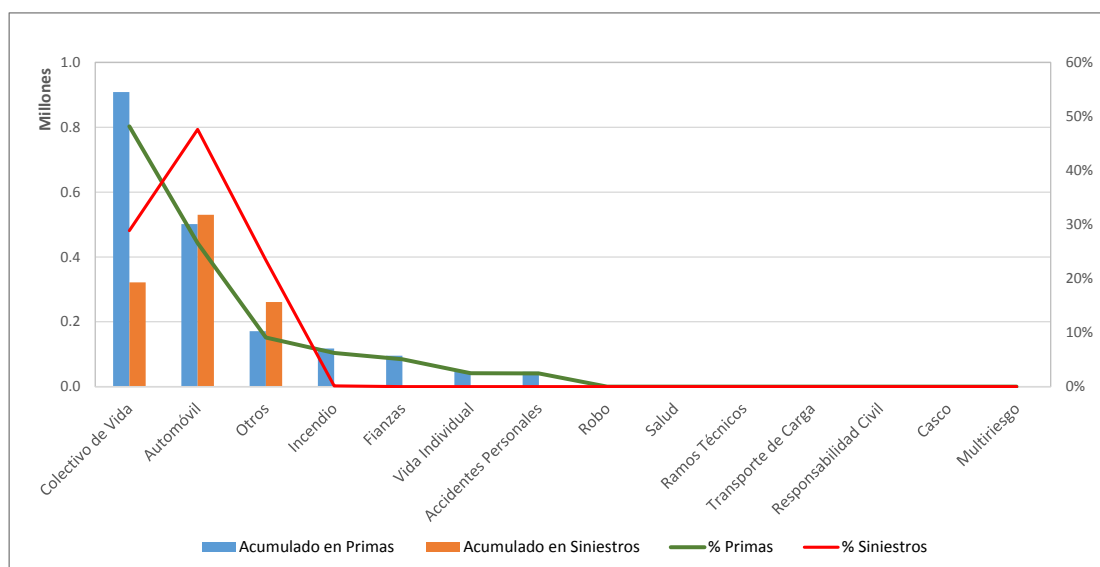

Superintendencia de Seguros y Reaseguros de Panamá Participación de Mercado por Aseguradora



ASSICURAZIONI GENERALI, S.p.A.

AL MES DE ENERO DE 2018

| # | Ramos de Seguros | Acumulado en Primas | % Primas | # | Acumulado en Siniestros | % Siniestros | Sinistralidad Promedio |
|--------------|-----------------------|-----------------------|-------------|----|-------------------------|--------------|------------------------|
| 1 | Vida Individual | 2,144,378.85 | 23.2% | 5 | 396,541.34 | 6.7% | 18.5% |
| 2 | Automóvil | 2,100,049.55 | 22.7% | 2 | 1,229,694.18 | 20.8% | 58.6% |
| 3 | Salud | 1,698,819.24 | 18.4% | 3 | 905,852.74 | 15.3% | 53.3% |
| 4 | Incendio | 1,213,006.61 | 13.1% | 4 | 517,649.96 | 8.7% | 42.7% |
| 5 | Colectivo de Vida | 780,988.94 | 8.4% | 7 | 102,357.45 | 1.7% | 13.1% |
| 6 | Multiriesgo | 304,977.68 | 3.3% | 6 | 172,708.03 | 2.9% | 56.6% |
| 7 | Transporte de Carga | 239,644.95 | 2.6% | 8 | 82,556.07 | 1.4% | 34.4% |
| 8 | Ramos Técnicos | 223,261.74 | 2.4% | 11 | 16,992.12 | 0.3% | 7.6% |
| 9 | Responsabilidad Civil | 214,620.48 | 2.3% | 10 | 25,760.48 | 0.4% | 12.0% |
| 10 | Accidentes Personales | 110,949.83 | 1.2% | 9 | 31,328.80 | 0.5% | 28.2% |
| 11 | Robo | 109,471.66 | 1.2% | 12 | 5,739.26 | 0.1% | 5.2% |
| 12 | Otros | 53,543.76 | 0.6% | 13 | 0.00 | 0.0% | 0.0% |
| 13 | Casco | 38,261.26 | 0.4% | 1 | 2,438,227.88 | 41.2% | 6372.6% |
| 14 | Fianzas | 23,362.24 | 0.3% | 14 | -1,000.00 | 0.0% | 0.0% |
| TOTAL | | \$9,255,336.79 | 100% | | \$5,924,408.31 | 100% | 64.0% |

ASSICURAZIONI GENERALI, S.p.A.

AL MES DE ENERO DE 2018

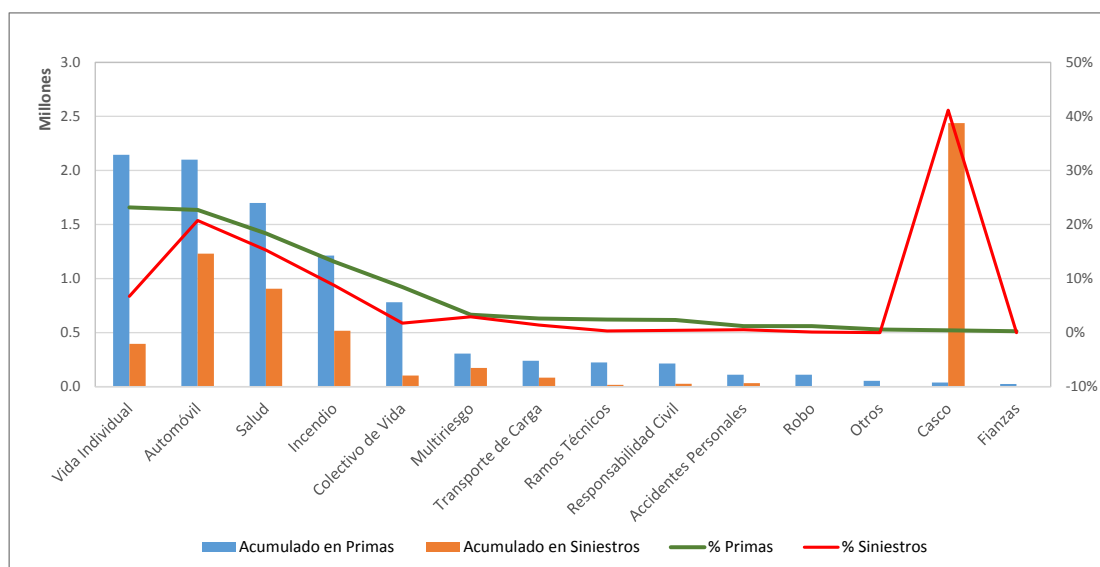

Superintendencia de Seguros y Reaseguros de Panamá Participación de Mercado por Aseguradora



BANESCO SEGUROS, S.A.

AL MES DE ENERO DE 2018

| # | Ramos de Seguros | Acumulado en Primas | % Primas | # | Acumulado en Siniestros | % Siniestros | Sinistralidad Promedio |
|--------------|-----------------------|-----------------------|-------------|----|-------------------------|--------------|------------------------|
| 1 | Colectivo de Vida | 649,862.19 | 32.4% | 3 | 36,972.51 | 10.5% | 5.7% |
| 2 | Robo | 376,195.99 | 18.7% | 5 | 1,745.42 | 0.5% | 0.5% |
| 3 | Automóvil | 227,477.54 | 11.3% | 1 | 205,290.41 | 58.4% | 90.2% |
| 4 | Fianzas | 214,348.25 | 10.7% | 2 | 124,920.00 | 35.6% | 58.3% |
| 5 | Responsabilidad Civil | 132,329.39 | 6.6% | 4 | 12,014.65 | 3.4% | 9.1% |
| 6 | Vida Individual | 100,985.22 | 5.0% | 6 | 0.00 | 0.0% | 0.0% |
| 7 | Incendio | 79,472.95 | 4.0% | 13 | -2,307.27 | -0.7% | 0.0% |
| 8 | Casco | 61,750.03 | 3.1% | 7 | 0.00 | 0.0% | 0.0% |
| 9 | Ramos Técnicos | 56,292.49 | 2.8% | 8 | 0.00 | 0.0% | 0.0% |
| 10 | Salud | 43,330.55 | 2.2% | 9 | 0.00 | 0.0% | 0.0% |
| 11 | Multirisgo | 39,409.92 | 2.0% | 14 | -27,356.11 | -7.8% | 0.0% |
| 12 | Transporte de Carga | 23,541.73 | 1.2% | 10 | 0.00 | 0.0% | 0.0% |
| 13 | Accidentes Personales | 2,158.19 | 0.1% | 11 | 0.00 | 0.0% | 0.0% |
| 14 | Otros | 1,627.40 | 0.1% | 12 | 0.00 | 0.0% | 0.0% |
| TOTAL | | \$2,008,781.84 | 100% | | \$351,279.61 | 100% | 17.5% |

BANESCO SEGUROS, S.A.

AL MES DE ENERO DE 2018

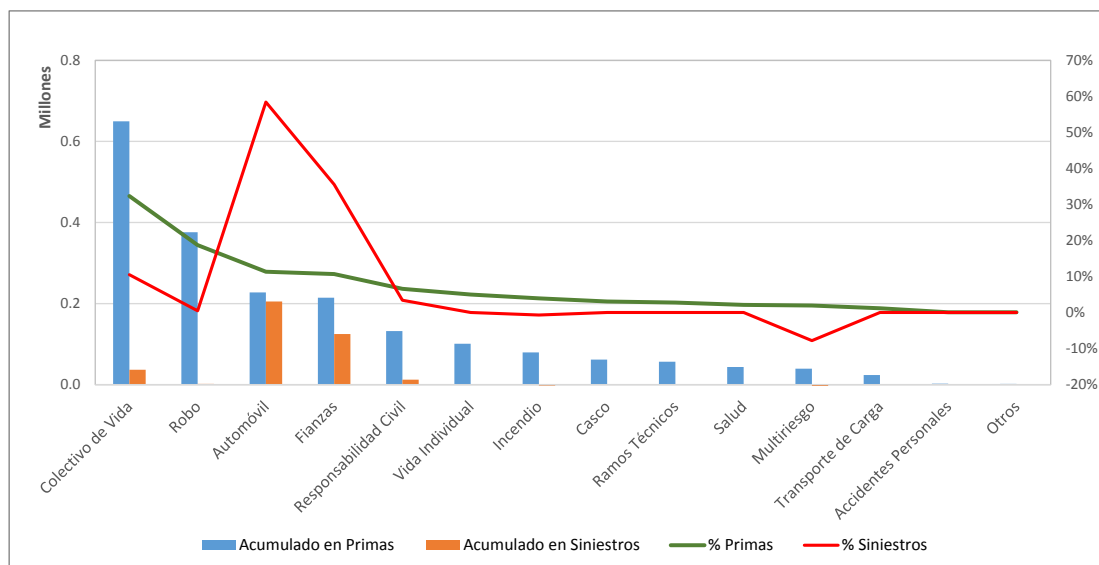

Superintendencia de Seguros y Reaseguros de Panamá Participación de Mercado por Aseguradora



BUPA PANAMÁ, S.A.

AL MES DE ENERO DE 2018

| # | Ramos de Seguros | Acumulado en Primas | % Primas | # | Acumulado en Siniestros | % Siniestros | Sinestralidad Promedio |
|--------------|-----------------------|---------------------|-------------|----|-------------------------|--------------|------------------------|
| 1 | Salud | 306,194.43 | 100.0% | 1 | 240,877.77 | 100.0% | 78.7% |
| 2 | Vida Individual | 0.00 | 0.0% | 2 | 0.00 | 0.0% | 0.0% |
| 3 | Automóvil | 0.00 | 0.0% | 3 | 0.00 | 0.0% | 0.0% |
| 4 | Colectivo de Vida | 0.00 | 0.0% | 4 | 0.00 | 0.0% | 0.0% |
| 5 | Incendio | 0.00 | 0.0% | 5 | 0.00 | 0.0% | 0.0% |
| 6 | Ramos Técnicos | 0.00 | 0.0% | 6 | 0.00 | 0.0% | 0.0% |
| 7 | Accidentes Personales | 0.00 | 0.0% | 7 | 0.00 | 0.0% | 0.0% |
| 8 | Robo | 0.00 | 0.0% | 8 | 0.00 | 0.0% | 0.0% |
| 9 | Multirisgo | 0.00 | 0.0% | 9 | 0.00 | 0.0% | 0.0% |
| 10 | Responsabilidad Civil | 0.00 | 0.0% | 10 | 0.00 | 0.0% | 0.0% |
| 11 | Transporte de Carga | 0.00 | 0.0% | 11 | 0.00 | 0.0% | 0.0% |
| 12 | Casco | 0.00 | 0.0% | 12 | 0.00 | 0.0% | 0.0% |
| 13 | Otros | 0.00 | 0.0% | 13 | 0.00 | 0.0% | 0.0% |
| 14 | Fianzas | 0.00 | 0.0% | 14 | 0.00 | 0.0% | 0.0% |
| TOTAL | | \$306,194.43 | 100% | | \$240,877.77 | 100% | 78.7% |

BUPA PANAMÁ, S.A.

AL MES DE ENERO DE 2018

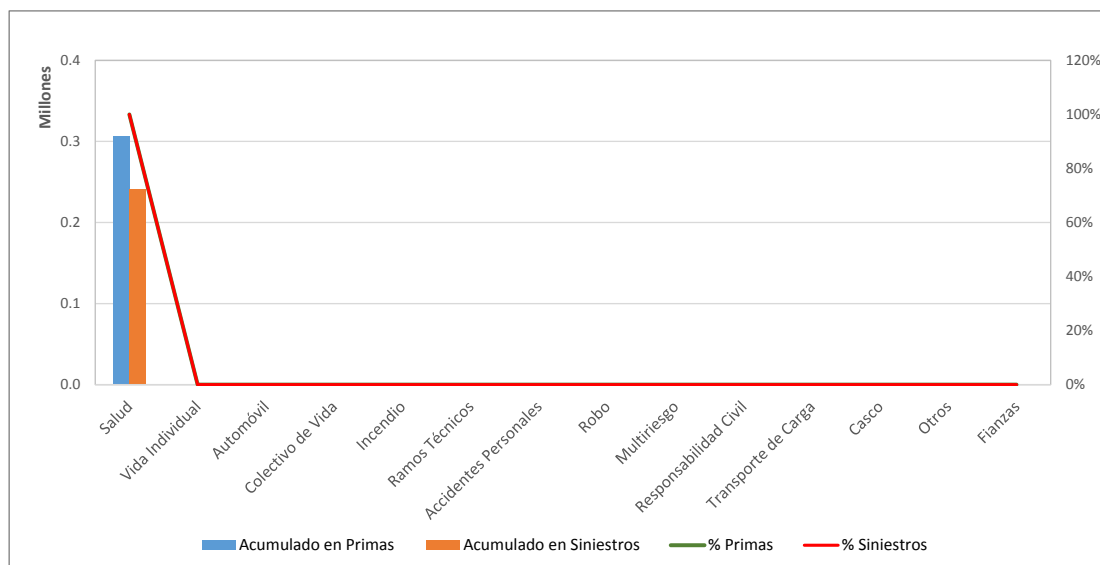

Superintendencia de Seguros y Reaseguros de Panamá Participación de Mercado por Aseguradora



CHUBB SEGUROS PANAMA, S.A.

AL MES DE ENERO DE 2018

| # | Ramos de Seguros | Acumulado en Primas | % Primas | # | Acumulado en Siniestros | % Siniestros | Sinestralidad Promedio |
|--------------|-----------------------|---------------------|-------------|----|-------------------------|--------------|------------------------|
| 1 | Responsabilidad Civil | 160,134.74 | 39.5% | 4 | 0.00 | 0.0% | 0.0% |
| 2 | Incendio | 129,136.51 | 31.8% | 1 | 1,204.32 | 56.1% | 0.9% |
| 3 | Accidentes Personales | 56,053.03 | 13.8% | 2 | 747.84 | 34.8% | 1.3% |
| 4 | Transporte de Carga | 35,808.00 | 8.8% | 3 | 195.48 | 9.1% | 0.5% |
| 5 | Multirisgo | 20,374.10 | 5.0% | 5 | 0.00 | 0.0% | 0.0% |
| 6 | Fianzas | 2,000.01 | 0.5% | 6 | 0.00 | 0.0% | 0.0% |
| 7 | Ramos Técnicos | 1,643.41 | 0.4% | 7 | 0.00 | 0.0% | 0.0% |
| 8 | Colectivo de Vida | 430.30 | 0.1% | 8 | 0.00 | 0.0% | 0.0% |
| 9 | Salud | 0.00 | 0.0% | 9 | 0.00 | 0.0% | 0.0% |
| 10 | Vida Individual | 0.00 | 0.0% | 10 | 0.00 | 0.0% | 0.0% |
| 11 | Automóvil | 0.00 | 0.0% | 11 | 0.00 | 0.0% | 0.0% |
| 12 | Robo | 0.00 | 0.0% | 12 | 0.00 | 0.0% | 0.0% |
| 13 | Casco | 0.00 | 0.0% | 13 | 0.00 | 0.0% | 0.0% |
| 14 | Otros | 0.00 | 0.0% | 14 | 0.00 | 0.0% | 0.0% |
| TOTAL | | \$405,580.10 | 100% | | \$2,147.64 | 100% | 0.5% |

CHUBB SEGUROS PANAMA, S.A.

AL MES DE ENERO DE 2018

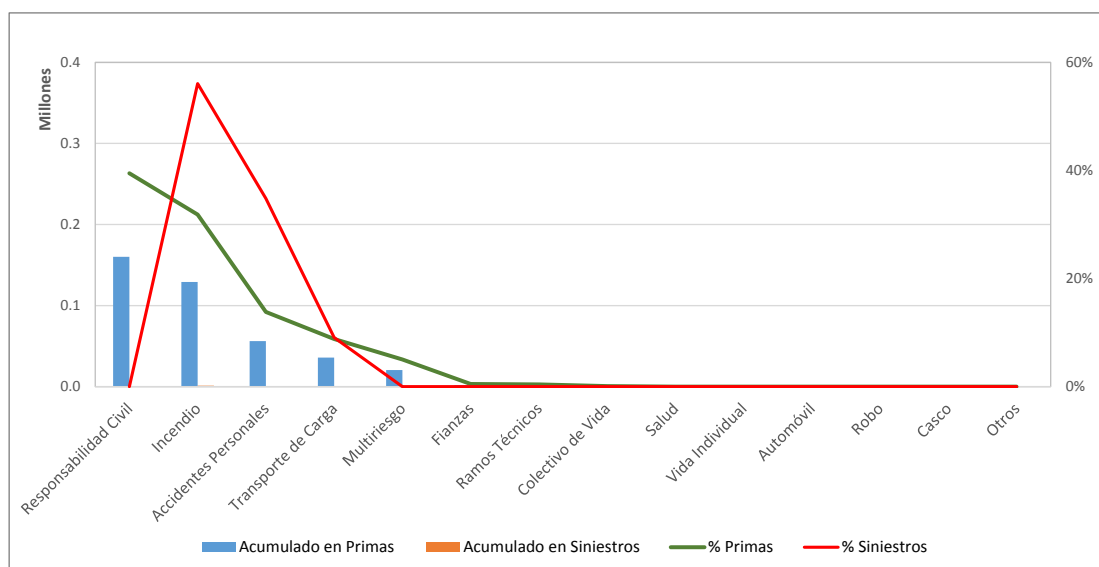

Superintendencia de Seguros y Reaseguros de Panamá Participación de Mercado por Aseguradora



COMPAÑÍA INTERNACIONAL DE SEGUROS, S.A

AL MES DE ENERO DE 2018

| # | Ramos de Seguros | Acumulado en Primas | % Primas | # | Acumulado en Siniestros | % Siniestros | Sinistralidad Promedio |
|--------------|-----------------------|------------------------|-------------|----|-------------------------|--------------|------------------------|
| 1 | Automóvil | 4,528,409.78 | 23.5% | 2 | 2,507,029.16 | 24.4% | 55.4% |
| 2 | Salud | 3,885,284.34 | 20.1% | 1 | 3,415,816.05 | 33.3% | 87.9% |
| 3 | Colectivo de Vida | 2,556,259.60 | 13.2% | 4 | 761,910.20 | 7.4% | 29.8% |
| 4 | Fianzas | 1,845,717.62 | 9.6% | 8 | 125,153.19 | 1.2% | 6.8% |
| 5 | Vida Individual | 1,614,828.13 | 8.4% | 6 | 572,481.70 | 5.6% | 35.5% |
| 6 | Incendio | 1,535,259.81 | 8.0% | 7 | 263,685.36 | 2.6% | 17.2% |
| 7 | Casco | 1,081,019.14 | 5.6% | 11 | 73,692.97 | 0.7% | 6.8% |
| 8 | Transporte de Carga | 665,633.77 | 3.4% | 5 | 686,007.52 | 6.7% | 103.1% |
| 9 | Responsabilidad Civil | 467,616.25 | 2.4% | 12 | 61,449.52 | 0.6% | 13.1% |
| 10 | Otros | 344,586.98 | 1.8% | 13 | 38,860.30 | 0.4% | 11.3% |
| 11 | Accidentes Personales | 337,835.35 | 1.7% | 10 | 80,841.81 | 0.8% | 23.9% |
| 12 | Ramos Técnicos | 255,766.11 | 1.3% | 3 | 1,586,904.70 | 15.5% | 620.5% |
| 13 | Robo | 157,431.31 | 0.8% | 9 | 84,317.06 | 0.8% | 53.6% |
| 14 | Multirisgo | 33,011.52 | 0.2% | 14 | 5,785.70 | 0.1% | 17.5% |
| TOTAL | | \$19,308,659.71 | 100% | | \$10,263,935.24 | 100% | 53.2% |

COMPAÑÍA INTERNACIONAL DE SEGUROS, S.A

AL MES DE ENERO DE 2018

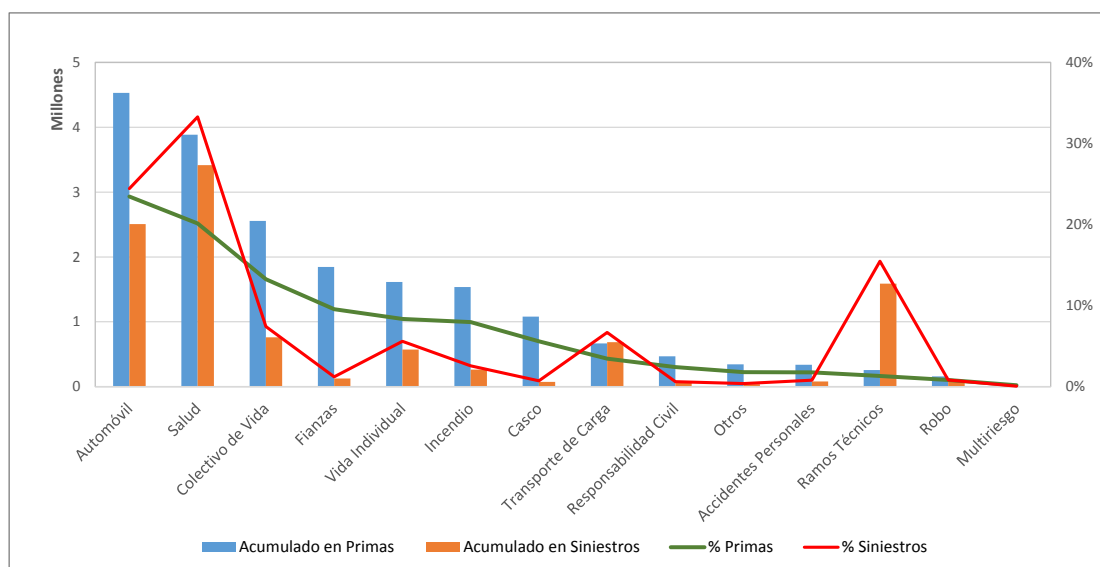

Superintendencia de Seguros y Reaseguros de Panamá Participación de Mercado por Aseguradora



GENERAL DE SEGUROS, S.A.

AL MES DE ENERO DE 2018

| # | Ramos de Seguros | Acumulado en Primas | % Primas | # | Acumulado en Siniestros | % Siniestros | Sinistralidad Promedio |
|--------------|-----------------------|-----------------------|-------------|----|-------------------------|--------------|------------------------|
| 1 | Colectivo de Vida | 1,737,231.22 | 52.3% | 1 | 332,283.67 | 48.3% | 19.1% |
| 2 | Otros | 678,031.30 | 20.4% | 3 | 23,397.91 | 3.4% | 3.5% |
| 3 | Incendio | 517,431.10 | 15.6% | 6 | 616.32 | 0.1% | 0.1% |
| 4 | Automóvil | 310,650.10 | 9.4% | 2 | 319,639.77 | 46.5% | 102.9% |
| 5 | Fianzas | 29,632.79 | 0.9% | 7 | 0.00 | 0.0% | 0.0% |
| 6 | Ramos Técnicos | 21,710.62 | 0.7% | 8 | 0.00 | 0.0% | 0.0% |
| 7 | Responsabilidad Civil | 11,797.65 | 0.4% | 4 | 10,398.18 | 1.5% | 88.1% |
| 8 | Robo | 6,967.47 | 0.2% | 9 | 0.00 | 0.0% | 0.0% |
| 9 | Multirisgo | 6,092.86 | 0.2% | 5 | 1,028.17 | 0.1% | 16.9% |
| 10 | Transporte de Carga | 1,574.44 | 0.0% | 10 | 0.00 | 0.0% | 0.0% |
| 11 | Accidentes Personales | 501.38 | 0.0% | 11 | 0.00 | 0.0% | 0.0% |
| 12 | Casco | 0.00 | 0.0% | 12 | 0.00 | 0.0% | 0.0% |
| 13 | Salud | 0.00 | 0.0% | 13 | 0.00 | 0.0% | 0.0% |
| 14 | Vida Individual | 0.00 | 0.0% | 14 | 0.00 | 0.0% | 0.0% |
| TOTAL | | \$3,321,620.93 | 100% | | \$687,364.02 | 100% | 20.7% |

GENERAL DE SEGUROS, S.A.

AL MES DE ENERO DE 2018

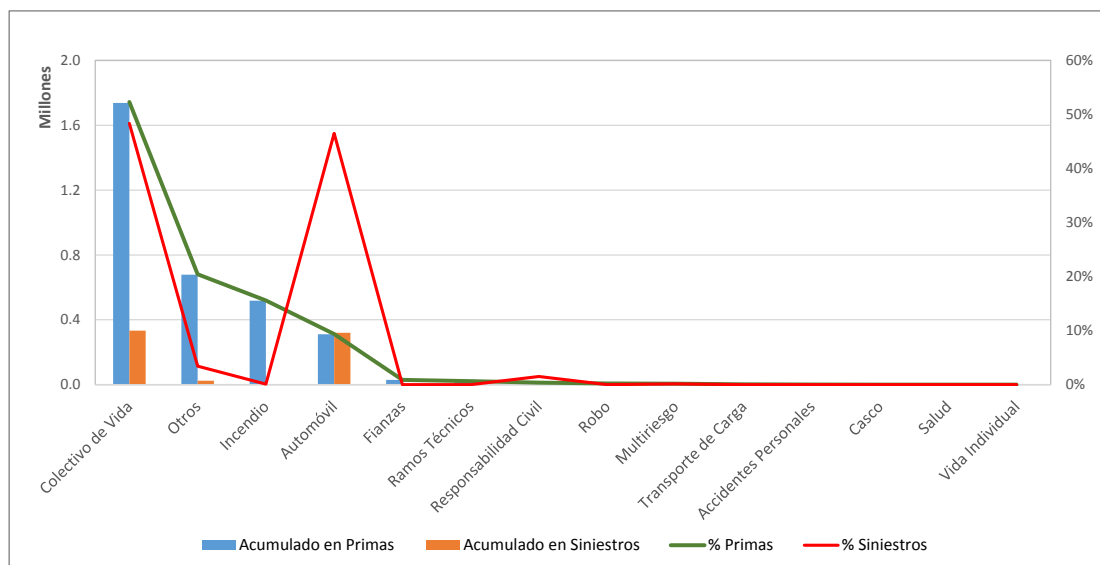

Superintendencia de Seguros y Reaseguros de Panamá Participación de Mercado por Aseguradora



LA FLORESTA DE SEGUROS Y VIDA, S.A

AL MES DE ENERO DE 2018

| # | Ramos de Seguros | Acumulado en Primas | % Primas | # | Acumulado en Siniestros | % Siniestros | Sinestralidad Promedio |
|--------------|-----------------------|---------------------|-------------|----|-------------------------|--------------|------------------------|
| 1 | Salud | 154,540.60 | 45.3% | 2 | 113,589.10 | 21.3% | 73.5% |
| 2 | Automóvil | 88,079.60 | 25.8% | 1 | 251,527.30 | 47.3% | 285.6% |
| 3 | Incendio | 25,576.90 | 7.5% | 4 | 43,529.90 | 8.2% | 170.2% |
| 4 | Fianzas | 19,282.90 | 5.7% | 9 | 0.00 | 0.0% | 0.0% |
| 5 | Otros | 16,330.20 | 4.8% | 3 | 90,249.30 | 17.0% | 552.7% |
| 6 | Responsabilidad Civil | 12,434.50 | 3.6% | 6 | 11,209.50 | 2.1% | 90.1% |
| 7 | Accidentes Personales | 11,366.90 | 3.3% | 5 | 20,149.30 | 3.8% | 177.3% |
| 8 | Colectivo de Vida | 7,868.50 | 2.3% | 7 | 1,800.00 | 0.3% | 22.9% |
| 9 | Vida Individual | 5,063.30 | 1.5% | 10 | 0.00 | 0.0% | 0.0% |
| 10 | Transporte de Carga | 441.80 | 0.1% | 8 | 195.10 | 0.0% | 44.2% |
| 11 | Ramos Técnicos | 0.00 | 0.0% | 11 | 0.00 | 0.0% | 0.0% |
| 12 | Multirisgo | 0.00 | 0.0% | 12 | 0.00 | 0.0% | 0.0% |
| 13 | Robo | 0.00 | 0.0% | 13 | 0.00 | 0.0% | 0.0% |
| 14 | Casco | 0.00 | 0.0% | 14 | 0.00 | 0.0% | 0.0% |
| TOTAL | | \$340,985.20 | 100% | | \$532,249.50 | 100% | 156.1% |

LA FLORESTA DE SEGUROS Y VIDA, S.A

AL MES DE ENERO DE 2018

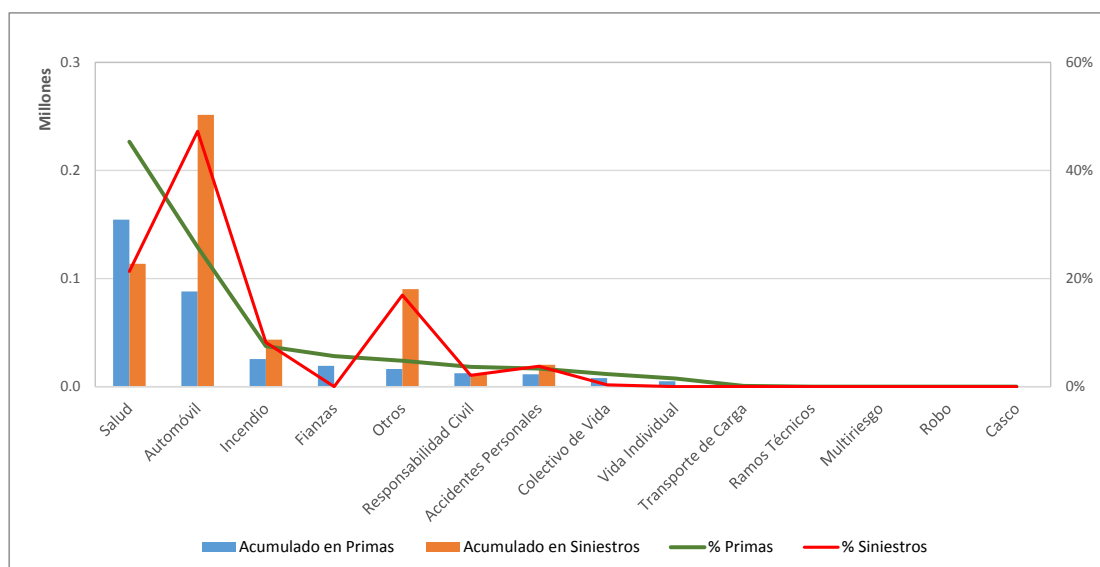

Superintendencia de Seguros y Reaseguros de Panamá Participación de Mercado por Aseguradora



LA REGIONAL DE SEGUROS, S.A

AL MES DE ENERO DE 2018

| # | Ramos de Seguros | Acumulado en Primas | % Primas | # | Acumulado en Siniestros | % Siniestros | Sinistralidad Promedio |
|--------------|-----------------------|---------------------|-------------|----|-------------------------|--------------|------------------------|
| 1 | Automóvil | 670,218.55 | 81.2% | 1 | 158,025.35 | 91.0% | 23.6% |
| 2 | Fianzas | 54,467.40 | 6.6% | 5 | 0.00 | 0.0% | 0.0% |
| 3 | Incendio | 27,895.07 | 3.4% | 6 | 0.00 | 0.0% | 0.0% |
| 4 | Responsabilidad Civil | 20,071.39 | 2.4% | 7 | 0.00 | 0.0% | 0.0% |
| 5 | Ramos Técnicos | 15,483.62 | 1.9% | 8 | 0.00 | 0.0% | 0.0% |
| 6 | Vida Individual | 10,012.69 | 1.2% | 9 | 0.00 | 0.0% | 0.0% |
| 7 | Multirisgo | 8,447.42 | 1.0% | 3 | 1,843.95 | 1.1% | 21.8% |
| 8 | Colectivo de Vida | 8,081.68 | 1.0% | 4 | 157.00 | 0.1% | 1.9% |
| 9 | Robo | 3,175.20 | 0.4% | 10 | 0.00 | 0.0% | 0.0% |
| 10 | Accidentes Personales | 2,857.63 | 0.3% | 11 | 0.00 | 0.0% | 0.0% |
| 11 | Otros | 2,783.52 | 0.3% | 2 | 13,720.80 | 7.9% | 492.9% |
| 12 | Casco | 1,657.00 | 0.2% | 12 | 0.00 | 0.0% | 0.0% |
| 13 | Salud | 720.50 | 0.1% | 13 | 0.00 | 0.0% | 0.0% |
| 14 | Transporte de Carga | 0.00 | 0.0% | 14 | 0.00 | 0.0% | 0.0% |
| TOTAL | | \$825,871.67 | 100% | | \$173,747.10 | 100% | 21.0% |

LA REGIONAL DE SEGUROS, S.A

AL MES DE ENERO DE 2018

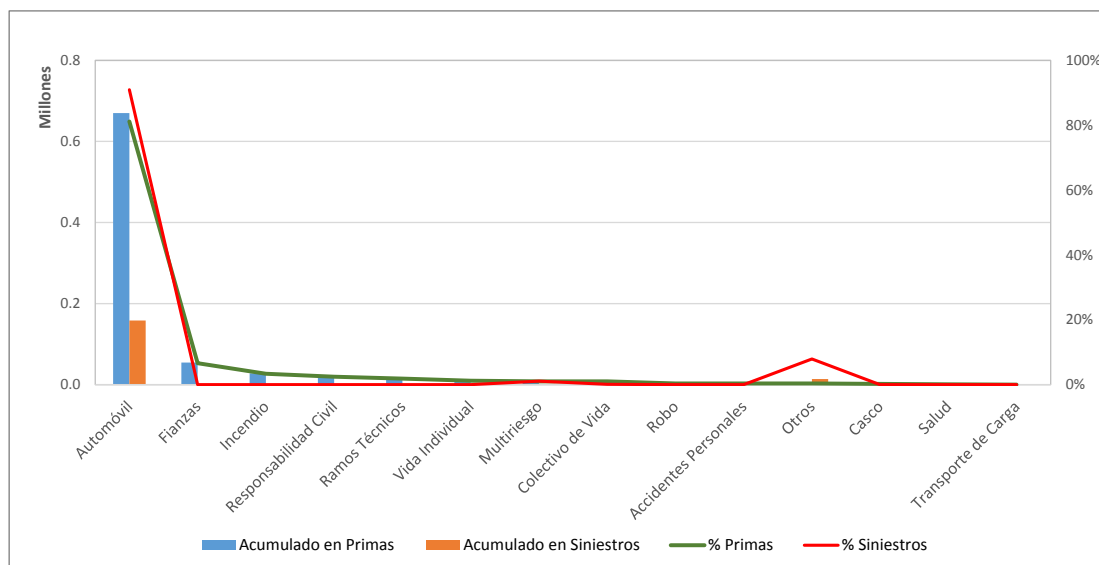

Superintendencia de Seguros y Reaseguros de Panamá Participación de Mercado por Aseguradora



MAPFRE PANAMÁ, S.A

AL MES DE ENERO DE 2018

| # | Ramos de Seguros | Acumulado en Primas | % Primas | # | Acumulado en Siniestros | % Siniestros | Sinestralidad Promedio |
|--------------|-----------------------|------------------------|-------------|----|-------------------------|--------------|------------------------|
| 1 | Salud | 5,269,372.93 | 33.3% | 1 | 5,974,097.64 | 39.2% | 113.4% |
| 2 | Automóvil | 2,931,966.70 | 18.5% | 2 | 4,198,543.74 | 27.6% | 143.2% |
| 3 | Vida Individual | 1,982,710.12 | 12.5% | 5 | 520,633.21 | 3.4% | 26.3% |
| 4 | Colectivo de Vida | 1,936,830.92 | 12.2% | 3 | 2,143,074.20 | 14.1% | 110.6% |
| 5 | Fianzas | 1,855,868.79 | 11.7% | 4 | 1,832,690.87 | 12.0% | 98.8% |
| 6 | Ramos Técnicos | 1,568,204.72 | 9.9% | 13 | 1,107.23 | 0.0% | 0.1% |
| 7 | Incendio | 526,722.13 | 3.3% | 7 | 182,663.16 | 1.2% | 34.7% |
| 8 | Responsabilidad Civil | 457,758.60 | 2.9% | 10 | 40,706.47 | 0.3% | 8.9% |
| 9 | Otros | 251,767.51 | 1.6% | 8 | 49,572.23 | 0.3% | 19.7% |
| 10 | Transporte de Carga | 119,222.29 | 0.8% | 11 | 24,751.87 | 0.2% | 20.8% |
| 11 | Robo | 114,573.49 | 0.7% | 12 | 22,506.84 | 0.1% | 19.6% |
| 12 | Accidentes Personales | 96,959.49 | 0.6% | 6 | 187,508.64 | 1.2% | 193.4% |
| 13 | Multirisgo | 0.00 | 0.0% | 14 | 0.00 | 0.0% | 0.0% |
| 14 | Casco | -1,286,860.31 | -8.1% | 9 | 46,204.05 | 0.3% | -3.6% |
| TOTAL | | \$15,825,097.38 | 100% | | \$15,224,060.15 | 100% | 96.2% |

MAPFRE PANAMÁ, S.A

AL MES DE ENERO DE 2018

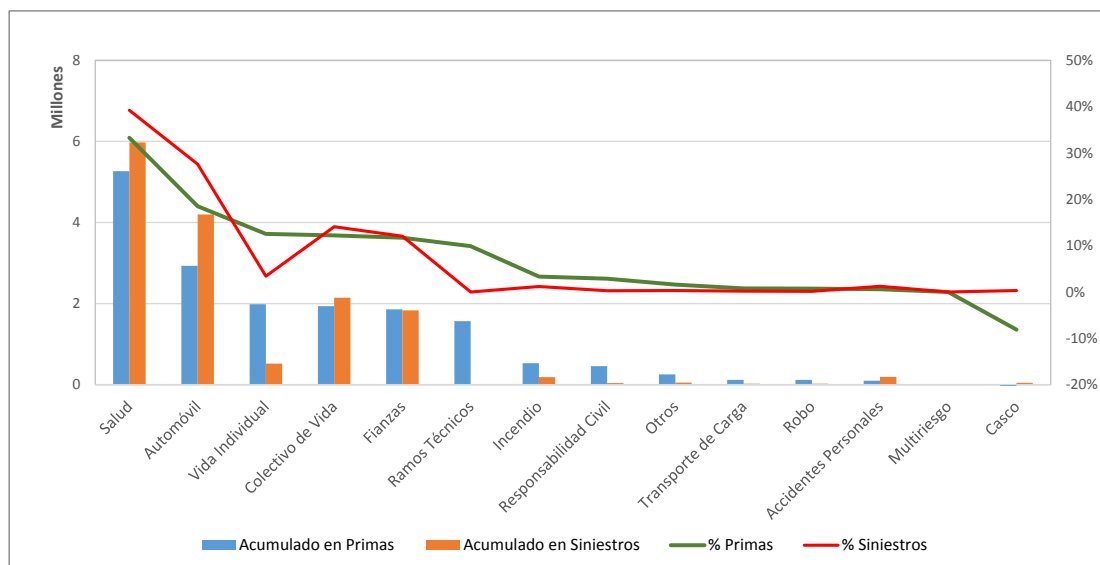

Superintendencia de Seguros y Reaseguros de Panamá Participación de Mercado por Aseguradora



MERCANTIL PANAMÁ SEGUROS, S.A

AL MES DE ENERO DE 2018

| # | Ramos de Seguros | Acumulado en Primas | % Primas | # | Acumulado en Siniestros | % Siniestros | Sinistralidad Promedio |
|--------------|-----------------------|---------------------|-------------|----|-------------------------|--------------|------------------------|
| 1 | Salud | 516,920.18 | 76.6% | 1 | 265,131.08 | 89.4% | 51.3% |
| 2 | Otros | 112,015.13 | 16.6% | 3 | 0.00 | 0.0% | 0.0% |
| 3 | Vida Individual | 25,795.77 | 3.8% | 4 | 0.00 | 0.0% | 0.0% |
| 4 | Automóvil | 8,642.04 | 1.3% | 2 | 31,285.23 | 10.6% | 362.0% |
| 5 | Multirisgo | 7,463.90 | 1.1% | 5 | 0.00 | 0.0% | 0.0% |
| 6 | Colectivo de Vida | 2,009.60 | 0.3% | 6 | 0.00 | 0.0% | 0.0% |
| 7 | Accidentes Personales | 1,964.50 | 0.3% | 7 | 0.00 | 0.0% | 0.0% |
| 8 | Fianzas | 200.00 | 0.0% | 8 | 0.00 | 0.0% | 0.0% |
| 9 | Incendio | 0.00 | 0.0% | 9 | 0.00 | 0.0% | 0.0% |
| 10 | Responsabilidad Civil | 0.00 | 0.0% | 10 | 0.00 | 0.0% | 0.0% |
| 11 | Ramos Técnicos | 0.00 | 0.0% | 11 | 0.00 | 0.0% | 0.0% |
| 12 | Transporte de Carga | 0.00 | 0.0% | 12 | 0.00 | 0.0% | 0.0% |
| 13 | Robo | 0.00 | 0.0% | 13 | 0.00 | 0.0% | 0.0% |
| 14 | Casco | 0.00 | 0.0% | 14 | 0.00 | 0.0% | 0.0% |
| TOTAL | | \$675,011.12 | 100% | | \$296,416.31 | 100% | 43.9% |

MERCANTIL PANAMÁ SEGUROS, S.A

AL MES DE ENERO DE 2018

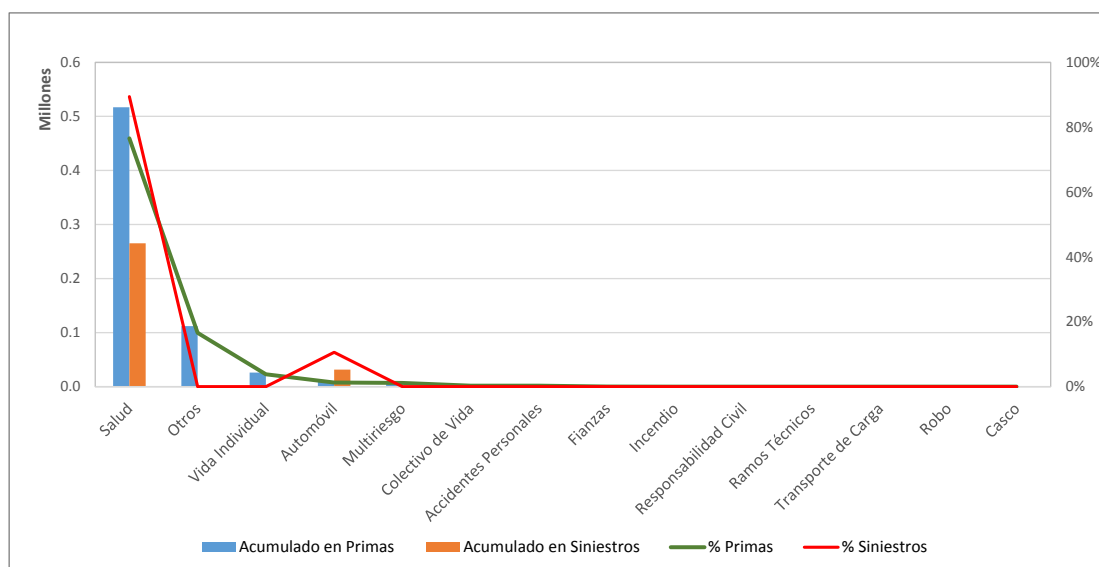

Superintendencia de Seguros y Reaseguros de Panamá Participación de Mercado por Aseguradora



MULTIBANK SEGUROS, S.A

AL MES DE ENERO DE 2018

| # | Ramos de Seguros | Acumulado en Primas | % Primas | # | Acumulado en Siniestros | % Siniestros | Sinestralidad Promedio |
|--------------|-----------------------|---------------------|-------------|----|-------------------------|--------------|------------------------|
| 1 | Colectivo de Vida | 514,862.74 | 60.2% | 1 | 171,314.03 | 67.2% | 33.3% |
| 2 | Automóvil | 134,809.34 | 15.8% | 2 | 80,330.55 | 31.5% | 59.6% |
| 3 | Otros | 72,435.00 | 8.5% | 3 | 3,084.22 | 1.2% | 4.3% |
| 4 | Incendio | 64,415.22 | 7.5% | 5 | 0.00 | 0.0% | 0.0% |
| 5 | Vida Individual | 22,390.98 | 2.6% | 6 | 0.00 | 0.0% | 0.0% |
| 6 | Casco | 22,165.07 | 2.6% | 7 | 0.00 | 0.0% | 0.0% |
| 7 | Accidentes Personales | 18,749.63 | 2.2% | 8 | 0.00 | 0.0% | 0.0% |
| 8 | Multirisgo | 4,486.75 | 0.5% | 4 | 121.98 | 0.0% | 2.7% |
| 9 | Responsabilidad Civil | 2,454.30 | 0.3% | 9 | 0.00 | 0.0% | 0.0% |
| 10 | Robo | 91.93 | 0.0% | 10 | 0.00 | 0.0% | 0.0% |
| 11 | Salud | 0.00 | 0.0% | 11 | 0.00 | 0.0% | 0.0% |
| 12 | Fianzas | -390.83 | 0.0% | 12 | 0.00 | 0.0% | 0.0% |
| 13 | Transporte de Carga | -688.59 | -0.1% | 13 | 0.00 | 0.0% | 0.0% |
| 14 | Ramos Técnicos | -899.10 | -0.1% | 14 | 0.00 | 0.0% | 0.0% |
| TOTAL | | \$854,882.44 | 100% | | \$254,850.78 | 100% | 29.8% |

MULTIBANK SEGUROS, S.A

AL MES DE ENERO DE 2018

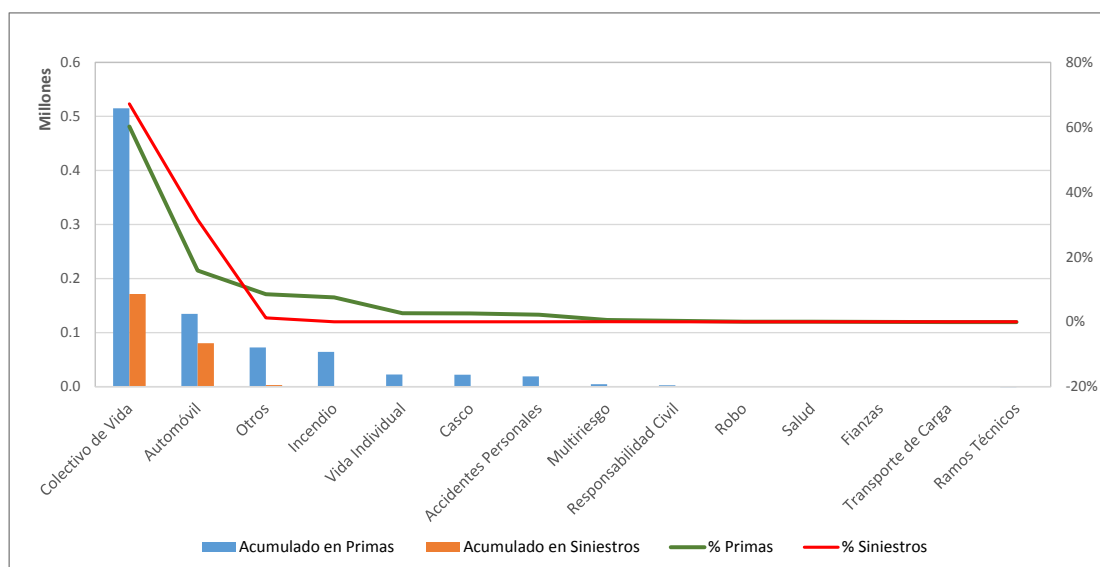

Superintendencia de Seguros y Reaseguros de Panamá Participación de Mercado por Aseguradora



NACIONAL DE SEGUROS DE PANAMÁ Y CENTROAMÉRICA

AL MES DE ENERO DE 2018

| # | Ramos de Seguros | Acumulado en Primas | % Primas | # | Acumulado en Siniestros | % Siniestros | Sinestralidad Promedio |
|--------------|-----------------------|-----------------------|-------------|----|-------------------------|--------------|------------------------|
| 1 | Fianzas | 896,508.39 | 56.4% | 4 | 5,343.00 | 1.2% | 0.6% |
| 2 | Incendio | 444,997.93 | 28.0% | 1 | 370,210.15 | 80.2% | 83.2% |
| 3 | Responsabilidad Civil | 50,853.74 | 3.2% | 8 | 0.00 | 0.0% | 0.0% |
| 4 | Ramos Técnicos | 43,102.58 | 2.7% | 9 | 0.00 | 0.0% | 0.0% |
| 5 | Colectivo de Vida | 33,867.79 | 2.1% | 2 | 45,204.84 | 9.8% | 133.5% |
| 6 | Otros | 31,419.46 | 2.0% | 5 | 3,543.66 | 0.8% | 11.3% |
| 7 | Vida Individual | 26,381.18 | 1.7% | 10 | 0.00 | 0.0% | 0.0% |
| 8 | Robo | 22,648.79 | 1.4% | 11 | 0.00 | 0.0% | 0.0% |
| 9 | Accidentes Personales | 22,449.17 | 1.4% | 7 | 35.15 | 0.0% | 0.2% |
| 10 | Transporte de Carga | 12,941.96 | 0.8% | 6 | 155.84 | 0.0% | 1.2% |
| 11 | Casco | 3,085.46 | 0.2% | 12 | 0.00 | 0.0% | 0.0% |
| 12 | Automóvil | 1,604.57 | 0.1% | 3 | 37,199.27 | 8.1% | 2318.3% |
| 13 | Multirisgo | 0.00 | 0.0% | 13 | 0.00 | 0.0% | 0.0% |
| 14 | Salud | 0.00 | 0.0% | 14 | 0.00 | 0.0% | 0.0% |
| TOTAL | | \$1,589,861.02 | 100% | | \$461,691.91 | 100% | 29.0% |

NACIONAL DE SEGUROS DE PANAMÁ Y CENTROAMÉRICA

AL MES DE ENERO DE 2018

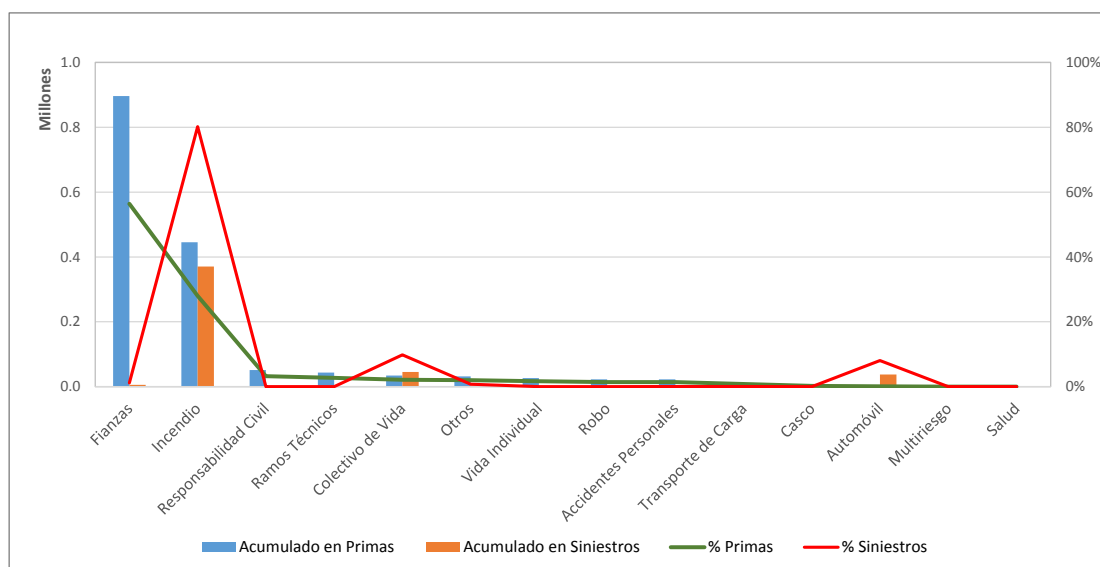

Superintendencia de Seguros y Reaseguros de Panamá Participación de Mercado por Aseguradora



ÓPTIMA COMPAÑÍA DE SEGUROS, S.A.

AL MES DE ENERO DE 2018

| # | Ramos de Seguros | Acumulado en Primas | % Primas | # | Acumulado en Siniestros | % Siniestros | Sinestralidad Promedio |
|--------------|-----------------------|---------------------|-------------|----|-------------------------|--------------|------------------------|
| 1 | Automóvil | 293,373.43 | 31.2% | 2 | 167,340.16 | 39.0% | 57.0% |
| 2 | Fianzas | 262,736.87 | 28.0% | 5 | 13,782.34 | 3.2% | 5.2% |
| 3 | Responsabilidad Civil | 82,674.61 | 8.8% | 4 | 15,265.24 | 3.6% | 18.5% |
| 4 | Ramos Técnicos | 65,612.62 | 7.0% | 10 | 242.20 | 0.1% | 0.4% |
| 5 | Accidentes Personales | 65,589.94 | 7.0% | 3 | 18,303.47 | 4.3% | 27.9% |
| 6 | Colectivo de Vida | 59,805.88 | 6.4% | 8 | 2,367.45 | 0.6% | 4.0% |
| 7 | Incendio | 48,633.32 | 5.2% | 9 | 342.42 | 0.1% | 0.7% |
| 8 | Otros | 26,985.69 | 2.9% | 6 | 13,644.66 | 3.2% | 50.6% |
| 9 | Transporte de Carga | 12,310.68 | 1.3% | 11 | 0.00 | 0.0% | 0.0% |
| 10 | Casco | 11,101.82 | 1.2% | 1 | 189,587.48 | 44.2% | 1707.7% |
| 11 | Multirisgo | 8,882.97 | 0.9% | 7 | 7,853.69 | 1.8% | 88.4% |
| 12 | Vida Individual | 1,697.20 | 0.2% | 12 | 0.00 | 0.0% | 0.0% |
| 13 | Robo | 0.08 | 0.0% | 13 | 0.00 | 0.0% | 0.0% |
| 14 | Salud | 0.00 | 0.0% | 14 | 0.00 | 0.0% | 0.0% |
| TOTAL | | \$939,405.11 | 100% | | \$428,729.11 | 100% | 45.6% |

ÓPTIMA COMPAÑÍA DE SEGUROS, S.A.

AL MES DE ENERO DE 2018

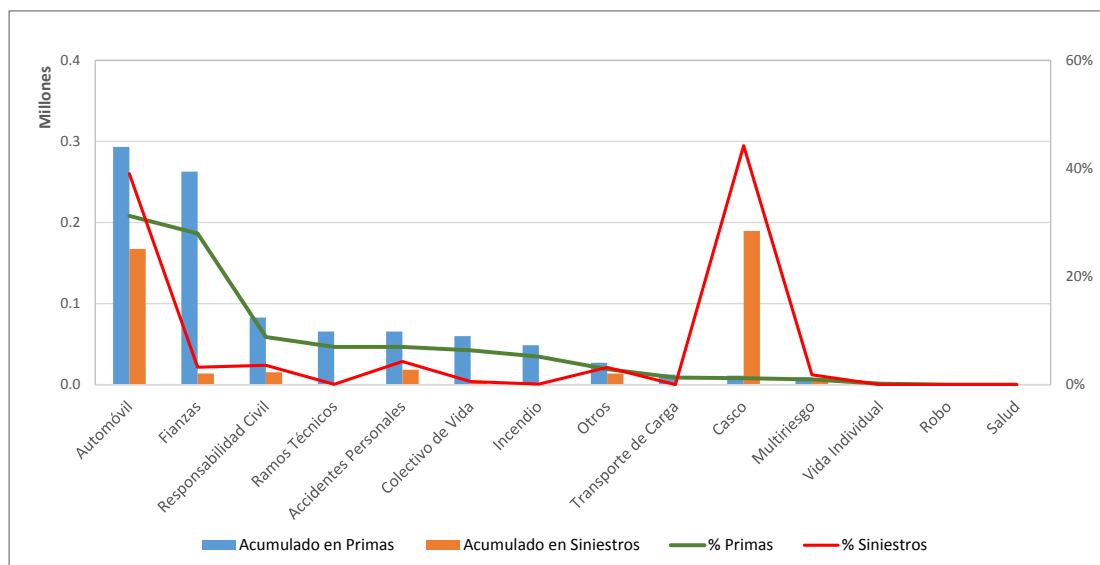

Superintendencia de Seguros y Reaseguros de Panamá Participación de Mercado por Aseguradora



PAN AMERICAN LIFE INSURANCE DE PANAMÁ, S.A

AL MES DE ENERO DE 2018

| # | Ramos de Seguros | Acumulado en Primas | % Primas | # | Acumulado en Siniestros | % Siniestros | Sinistralidad Promedio |
|--------------|-----------------------|------------------------|-------------|----|-------------------------|--------------|------------------------|
| 1 | Salud | 7,773,458.73 | 58.1% | 1 | 4,520,371.93 | 88.1% | 58.2% |
| 2 | Vida Individual | 2,764,274.60 | 20.7% | 2 | 347,211.36 | 6.8% | 12.6% |
| 3 | Colectivo de Vida | 2,613,022.55 | 19.5% | 3 | 225,718.46 | 4.4% | 8.6% |
| 4 | Accidentes Personales | 221,367.50 | 1.7% | 4 | 36,547.83 | 0.7% | 16.5% |
| 5 | Automóvil | 0.00 | 0.0% | 5 | 0.00 | 0.0% | 0.0% |
| 6 | Fianzas | 0.00 | 0.0% | 6 | 0.00 | 0.0% | 0.0% |
| 7 | Incendio | 0.00 | 0.0% | 7 | 0.00 | 0.0% | 0.0% |
| 8 | Transporte de Carga | 0.00 | 0.0% | 8 | 0.00 | 0.0% | 0.0% |
| 9 | Responsabilidad Civil | 0.00 | 0.0% | 9 | 0.00 | 0.0% | 0.0% |
| 10 | Casco | 0.00 | 0.0% | 10 | 0.00 | 0.0% | 0.0% |
| 11 | Multirisgo | 0.00 | 0.0% | 11 | 0.00 | 0.0% | 0.0% |
| 12 | Ramos Técnicos | 0.00 | 0.0% | 12 | 0.00 | 0.0% | 0.0% |
| 13 | Otros | 0.00 | 0.0% | 13 | 0.00 | 0.0% | 0.0% |
| 14 | Robo | 0.00 | 0.0% | 14 | 0.00 | 0.0% | 0.0% |
| TOTAL | | \$13,372,123.38 | 100% | | \$5,129,849.58 | 100% | 38.4% |

PAN AMERICAN LIFE INSURANCE DE PANAMÁ, S.A

AL MES DE ENERO DE 2018

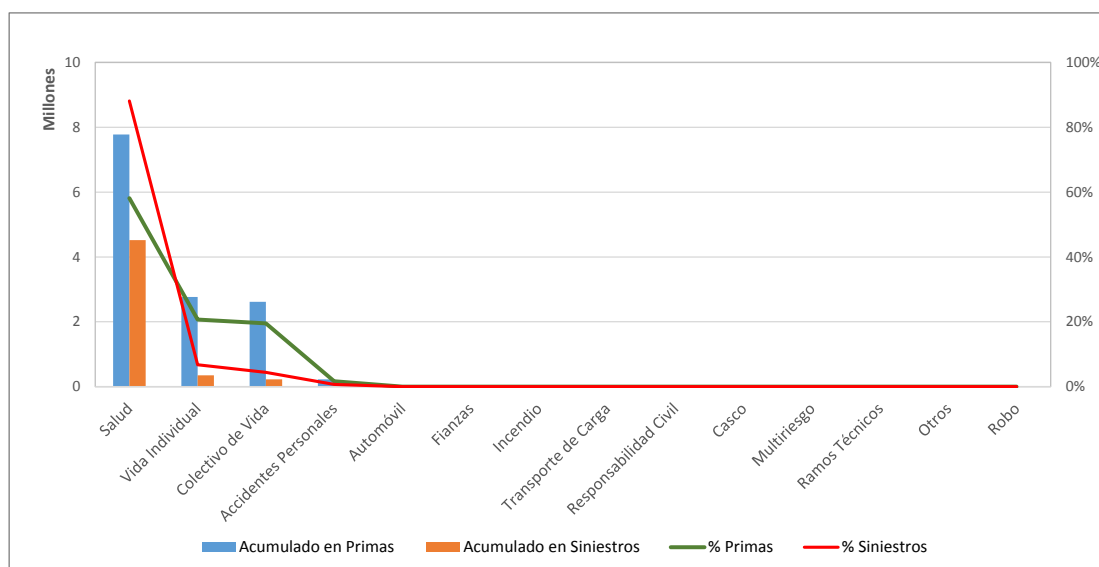

Superintendencia de Seguros y Reaseguros de Panamá Participación de Mercado por Aseguradora



SAGICOR PANAMÁ, S.A

AL MES DE ENERO DE 2018

| # | Ramos de Seguros | Acumulado en Primas | % Primas | # | Acumulado en Siniestros | % Siniestros | Sinestralidad Promedio |
|--------------|-----------------------|---------------------|-------------|----|-------------------------|--------------|------------------------|
| 1 | Salud | 301,806.46 | 83.3% | 1 | 290,277.77 | 100.0% | 96.2% |
| 2 | Vida Individual | 50,396.35 | 13.9% | 3 | 0.00 | 0.0% | 0.0% |
| 3 | Colectivo de Vida | 8,931.53 | 2.5% | 2 | 38.00 | 0.0% | 0.4% |
| 4 | Accidentes Personales | 1,072.74 | 0.3% | 4 | 0.00 | 0.0% | 0.0% |
| 5 | Automóvil | 0.00 | 0.0% | 5 | 0.00 | 0.0% | 0.0% |
| 6 | Fianzas | 0.00 | 0.0% | 6 | 0.00 | 0.0% | 0.0% |
| 7 | Incendio | 0.00 | 0.0% | 7 | 0.00 | 0.0% | 0.0% |
| 8 | Transporte de Carga | 0.00 | 0.0% | 8 | 0.00 | 0.0% | 0.0% |
| 9 | Responsabilidad Civil | 0.00 | 0.0% | 9 | 0.00 | 0.0% | 0.0% |
| 10 | Casco | 0.00 | 0.0% | 10 | 0.00 | 0.0% | 0.0% |
| 11 | Multirisgo | 0.00 | 0.0% | 11 | 0.00 | 0.0% | 0.0% |
| 12 | Ramos Técnicos | 0.00 | 0.0% | 12 | 0.00 | 0.0% | 0.0% |
| 13 | Otros | 0.00 | 0.0% | 13 | 0.00 | 0.0% | 0.0% |
| 14 | Robo | 0.00 | 0.0% | 14 | 0.00 | 0.0% | 0.0% |
| TOTAL | | \$362,207.08 | 100% | | \$290,315.77 | 100% | 80.2% |

SAGICOR PANAMÁ, S.A

AL MES DE ENERO DE 2018

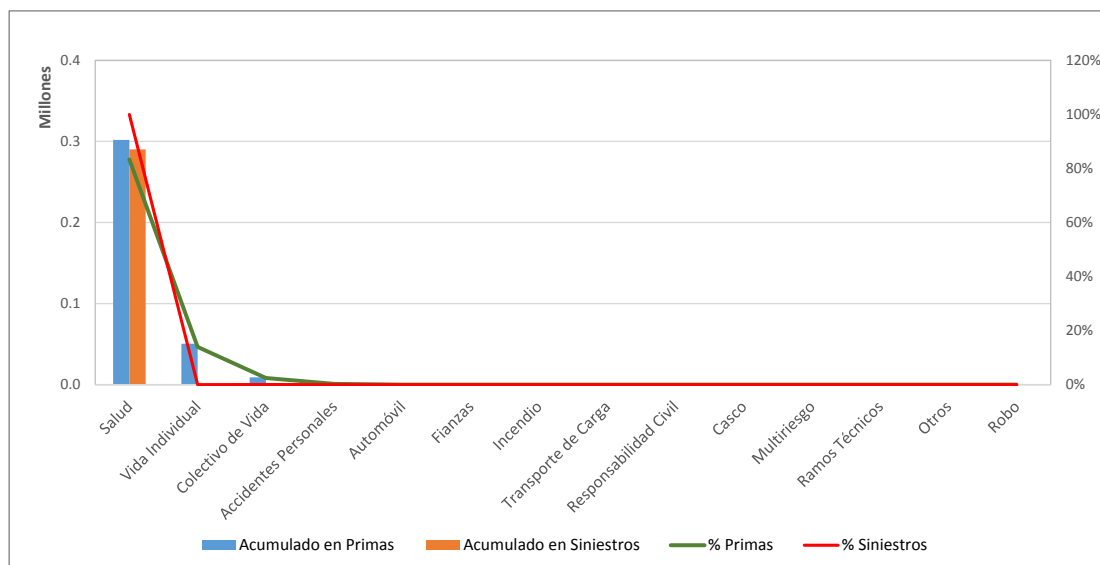

Superintendencia de Seguros y Reaseguros de Panamá Participación de Mercado por Aseguradora



SEGUROS BBA. CORP.

AL MES DE ENERO DE 2018

| # | Ramos de Seguros | Acumulado en Primas | % Primas | # | Acumulado en Siniestros | % Siniestros | Sinistralidad Promedio |
|--------------|-----------------------|---------------------|-------------|----|-------------------------|--------------|------------------------|
| 1 | Casco | 80,612.48 | 89.5% | 5 | 0.00 | 0.0% | 0.0% |
| 2 | Colectivo de Vida | 31,025.91 | 34.5% | 6 | 0.00 | 0.0% | 0.0% |
| 3 | Fianzas | 0.00 | 0.0% | 2 | 131,308.54 | 38.4% | #!DIV/0! |
| 4 | Vida Individual | 0.00 | 0.0% | 7 | 0.00 | 0.0% | 0.0% |
| 5 | Multirisgo | 0.00 | 0.0% | 8 | 0.00 | 0.0% | 0.0% |
| 6 | Otros | 0.00 | 0.0% | 9 | 0.00 | 0.0% | 0.0% |
| 7 | Salud | 0.00 | 0.0% | 10 | 0.00 | 0.0% | 0.0% |
| 8 | Ramos Técnicos | 0.00 | 0.0% | 11 | 0.00 | 0.0% | 0.0% |
| 9 | Robo | -286.13 | -0.3% | 12 | 0.00 | 0.0% | 0.0% |
| 10 | Transporte de Carga | -2,608.30 | -2.9% | 13 | 0.00 | 0.0% | 0.0% |
| 11 | Automóvil | -3,626.08 | -4.0% | 1 | 207,012.66 | 60.5% | -5709.0% |
| 12 | Accidentes Personales | -4,037.16 | -4.5% | 4 | 160.00 | 0.0% | -4.0% |
| 13 | Incendio | -4,885.52 | -5.4% | 14 | 0.00 | 0.0% | 0.0% |
| 14 | Responsabilidad Civil | -6,165.98 | -6.8% | 3 | 3,465.62 | 1.0% | -56.2% |
| TOTAL | | \$90,029.22 | 100% | | \$341,946.82 | 100% | 379.8% |

SEGUROS BBA. CORP.

AL MES DE ENERO DE 2018

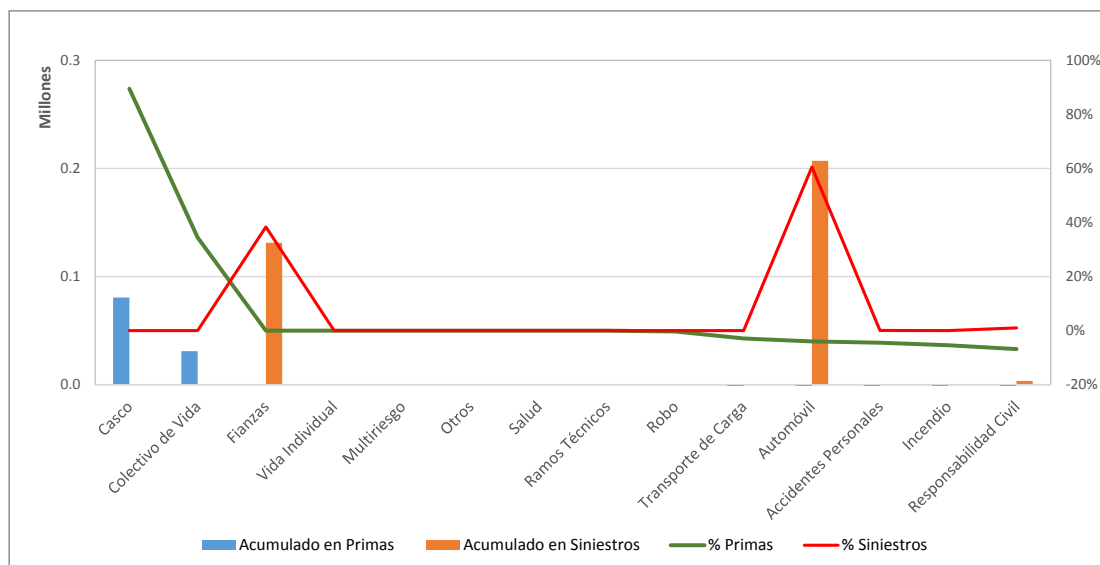

Superintendencia de Seguros y Reaseguros de Panamá Participación de Mercado por Aseguradora



SEGUROS FEDPA, S.A

AL MES DE ENERO DE 2018

| # | Ramos de Seguros | Acumulado en Primas | % Primas | # | Acumulado en Siniestros | % Siniestros | Sinestralidad Promedio |
|--------------|-----------------------|-----------------------|-------------|----|-------------------------|--------------|------------------------|
| 1 | Automóvil | 2,353,970.41 | 76.8% | 1 | 1,142,875.93 | 86.0% | 48.6% |
| 2 | Colectivo de Vida | 376,823.39 | 12.3% | 2 | 110,299.18 | 8.3% | 29.3% |
| 3 | Robo | 165,080.67 | 5.4% | 5 | 0.00 | 0.0% | 0.0% |
| 4 | Accidentes Personales | 105,062.35 | 3.4% | 3 | 43,864.84 | 3.3% | 41.8% |
| 5 | Incendio | 13,550.32 | 0.4% | 6 | 0.00 | 0.0% | 0.0% |
| 6 | Multirisgo | 12,791.78 | 0.4% | 7 | 0.00 | 0.0% | 0.0% |
| 7 | Transporte de Carga | 10,989.32 | 0.4% | 8 | 0.00 | 0.0% | 0.0% |
| 8 | Responsabilidad Civil | 9,220.15 | 0.3% | 9 | 0.00 | 0.0% | 0.0% |
| 9 | Fianzas | 6,507.78 | 0.2% | 10 | 0.00 | 0.0% | 0.0% |
| 10 | Salud | 4,725.84 | 0.2% | 4 | 32,485.27 | 2.4% | 687.4% |
| 11 | Vida Individual | 2,841.11 | 0.1% | 11 | 0.00 | 0.0% | 0.0% |
| 12 | Casco | 2,174.82 | 0.1% | 12 | 0.00 | 0.0% | 0.0% |
| 13 | Ramos Técnicos | 989.56 | 0.0% | 13 | 0.00 | 0.0% | 0.0% |
| 14 | Otros | 0.00 | 0.0% | 14 | 0.00 | 0.0% | 0.0% |
| TOTAL | | \$3,064,727.50 | 100% | | \$1,329,525.22 | 100% | 43.4% |

SEGUROS FEDPA, S.A

AL MES DE ENERO DE 2018

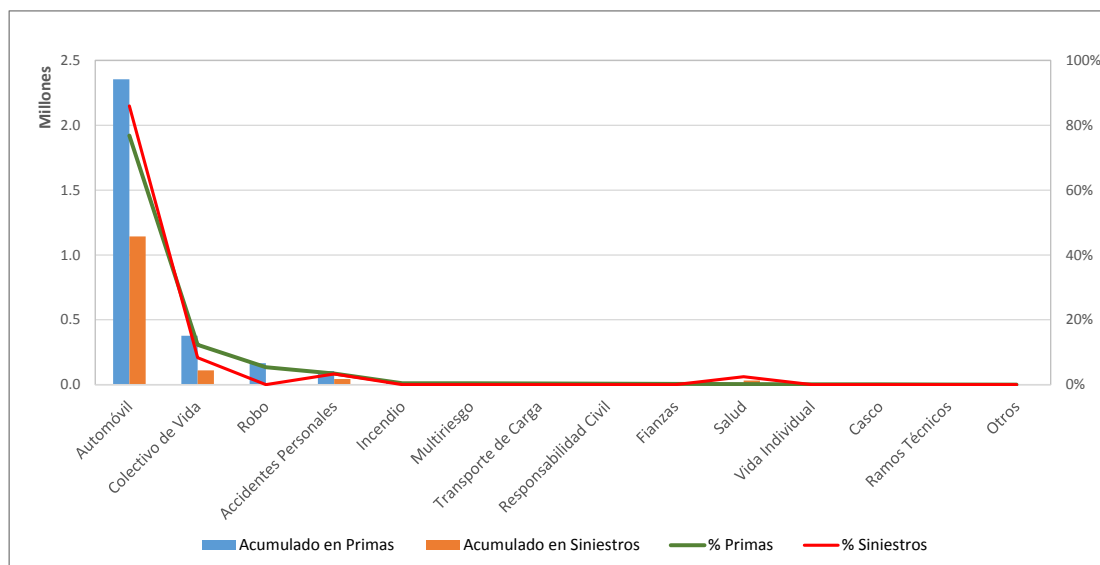

Superintendencia de Seguros y Reaseguros de Panamá Participación de Mercado por Aseguradora



SEGUROS SURAMERICANA, S.A

AL MES DE ENERO DE 2018

| # | Ramos de Seguros | Acumulado en Primas | % Primas | # | Acumulado en Siniestros | % Siniestros | Sinestralidad Promedio |
|--------------|-----------------------|------------------------|-------------|----|-------------------------|--------------|------------------------|
| 1 | Automóvil | 4,854,259.27 | 38.9% | 1 | 2,331,388.31 | 58.4% | 48.0% |
| 2 | Vida Individual | 2,018,273.42 | 16.2% | 4 | 174,718.10 | 4.4% | 8.7% |
| 3 | Colectivo de Vida | 1,737,631.49 | 13.9% | 3 | 506,730.82 | 12.7% | 29.2% |
| 4 | Incendio | 1,388,892.79 | 11.1% | 2 | 752,041.25 | 18.9% | 54.1% |
| 5 | Otros | 585,948.48 | 4.7% | 8 | 15,588.31 | 0.4% | 2.7% |
| 6 | Fianzas | 567,225.23 | 4.5% | 6 | 86,885.95 | 2.2% | 15.3% |
| 7 | Accidentes Personales | 479,266.79 | 3.8% | 7 | 16,229.34 | 0.4% | 3.4% |
| 8 | Responsabilidad Civil | 339,873.91 | 2.7% | 5 | 100,607.18 | 2.5% | 29.6% |
| 9 | Ramos Técnicos | 328,384.78 | 2.6% | 11 | 350.00 | 0.0% | 0.1% |
| 10 | Transporte de Carga | 175,843.34 | 1.4% | 9 | 2,269.60 | 0.1% | 1.3% |
| 11 | Robo | 32,840.37 | 0.3% | 10 | 2,123.15 | 0.1% | 6.5% |
| 12 | Casco | 0.00 | 0.0% | 12 | 0.00 | 0.0% | 0.0% |
| 13 | Multirisgo | 0.00 | 0.0% | 13 | 0.00 | 0.0% | 0.0% |
| 14 | Salud | -15,919.89 | -0.1% | 14 | 0.00 | 0.0% | 0.0% |
| TOTAL | | \$12,492,519.98 | 100% | | \$3,988,932.01 | 100% | 31.9% |

SEGUROS SURAMERICANA, S.A

AL MES DE ENERO DE 2018

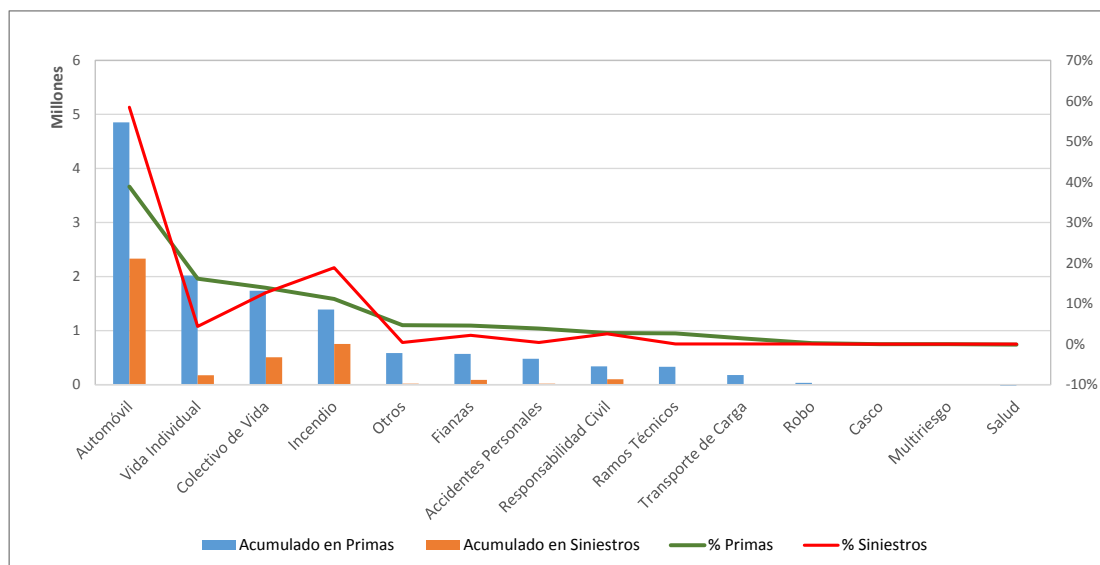

Superintendencia de Seguros y Reaseguros de Panamá Participación de Mercado por Aseguradora



VIVIR COMPAÑÍA DE SEGUROS, SA.

AL MES DE ENERO DE 2018

| # | Ramos de Seguros | Acumulado en Primas | % Primas | # | Acumulado en Siniestros | % Siniestros | Sinestralidad Promedio |
|--------------|-----------------------|---------------------|-------------|----|-------------------------|--------------|------------------------|
| 1 | Salud | 574,039.05 | 90.6% | 1 | 601,323.19 | 99.9% | 104.8% |
| 2 | Colectivo de Vida | 59,680.95 | 9.4% | 2 | 600.00 | 0.1% | 1.0% |
| 3 | Accidentes Personales | 107.78 | 0.0% | 3 | 0.00 | 0.0% | 0.0% |
| 4 | Automóvil | 0.00 | 0.0% | 4 | 0.00 | 0.0% | 0.0% |
| 5 | Vida Individual | 0.00 | 0.0% | 5 | 0.00 | 0.0% | 0.0% |
| 6 | Incendio | 0.00 | 0.0% | 6 | 0.00 | 0.0% | 0.0% |
| 7 | Otros | 0.00 | 0.0% | 7 | 0.00 | 0.0% | 0.0% |
| 8 | Fianzas | 0.00 | 0.0% | 8 | 0.00 | 0.0% | 0.0% |
| 9 | Transporte de Carga | 0.00 | 0.0% | 9 | 0.00 | 0.0% | 0.0% |
| 10 | Ramos Técnicos | 0.00 | 0.0% | 10 | 0.00 | 0.0% | 0.0% |
| 11 | Responsabilidad Civil | 0.00 | 0.0% | 11 | 0.00 | 0.0% | 0.0% |
| 12 | Robo | 0.00 | 0.0% | 12 | 0.00 | 0.0% | 0.0% |
| 13 | Multirisgo | 0.00 | 0.0% | 13 | 0.00 | 0.0% | 0.0% |
| 14 | Casco | 0.00 | 0.0% | 14 | 0.00 | 0.0% | 0.0% |
| TOTAL | | \$633,827.78 | 100% | | \$601,923.19 | 100% | 95.0% |

VIVIR COMPAÑÍA DE SEGUROS, SA.

AL MES DE ENERO DE 2018

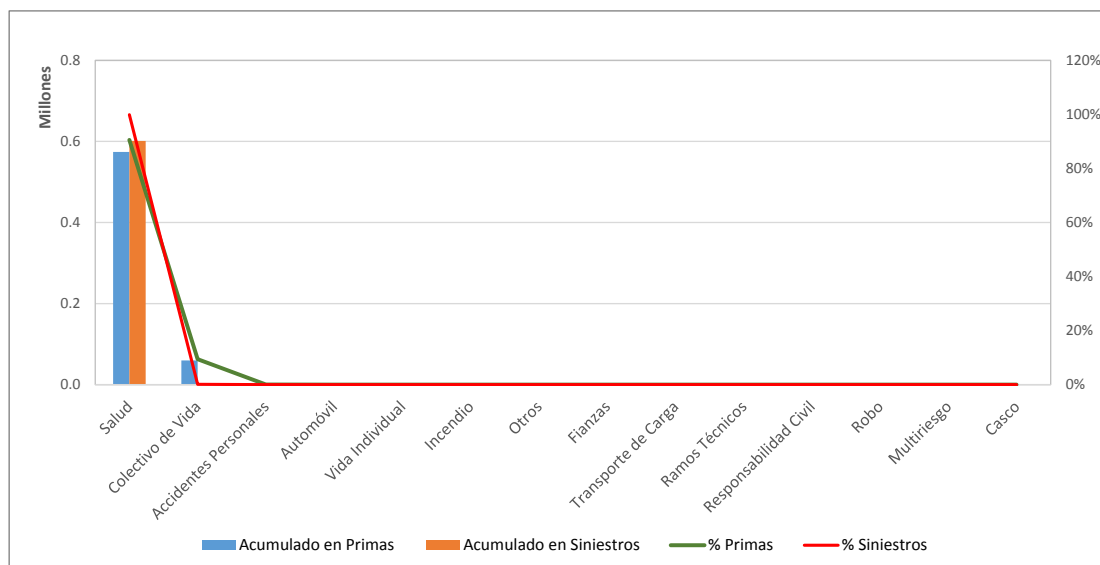

Superintendencia de Seguros y Reaseguros de Panamá Participación de Mercado por Aseguradora



WORLDWIDE MEDICAL ASSURANCE, LTD

AL MES DE ENERO DE 2018

| # | Ramos de Seguros | Acumulado en Primas | % Primas | # | Acumulado en Siniestros | % Siniestros | Sinistralidad Promedio |
|--------------|-----------------------|-----------------------|-------------|----|-------------------------|--------------|------------------------|
| 1 | Salud | 1,427,136.88 | 86.9% | 1 | 1,485,540.30 | 99.0% | 104.1% |
| 2 | Vida Individual | 196,475.33 | 12.0% | 2 | 10,000.00 | 0.7% | 5.1% |
| 3 | Colectivo de Vida | 17,676.41 | 1.1% | 3 | 5,553.77 | 0.4% | 31.4% |
| 4 | Accidentes Personales | 1,730.48 | 0.1% | 4 | 14.02 | 0.0% | 0.8% |
| 5 | Automóvil | 0.00 | 0.0% | 5 | 0.00 | 0.0% | 0.0% |
| 6 | Incendio | 0.00 | 0.0% | 6 | 0.00 | 0.0% | 0.0% |
| 7 | Otros | 0.00 | 0.0% | 7 | 0.00 | 0.0% | 0.0% |
| 8 | Fianzas | 0.00 | 0.0% | 8 | 0.00 | 0.0% | 0.0% |
| 9 | Transporte de Carga | 0.00 | 0.0% | 9 | 0.00 | 0.0% | 0.0% |
| 10 | Ramos Técnicos | 0.00 | 0.0% | 10 | 0.00 | 0.0% | 0.0% |
| 11 | Responsabilidad Civil | 0.00 | 0.0% | 11 | 0.00 | 0.0% | 0.0% |
| 12 | Robo | 0.00 | 0.0% | 12 | 0.00 | 0.0% | 0.0% |
| 13 | Multiriesgo | 0.00 | 0.0% | 13 | 0.00 | 0.0% | 0.0% |
| 14 | Casco | 0.00 | 0.0% | 14 | 0.00 | 0.0% | 0.0% |
| TOTAL | | \$1,643,019.10 | 100% | | \$1,501,108.09 | 100% | 91.4% |

WORLDWIDE MEDICAL ASSURANCE, LTD

AL MES DE ENERO DE 2018

